



PARTI DI RICAMBIO
SPARE PARTS - PIÈCES DE RECHANGE
ERSATZTEILLISTE - PIEZAS DE RECAMBIO

LTW55-100



C/16

SCHEMI ELETTRICI
WIRING DIAGRAM - SCHÉMAS ÉLECTRIQUES
SCHALTPLAN - ESQUEMAS ELÉCTRICOS

COLONNE	
POSTS	SÄULEN
COLONNES	COLUMNAS

CAPACITY 5,5 t

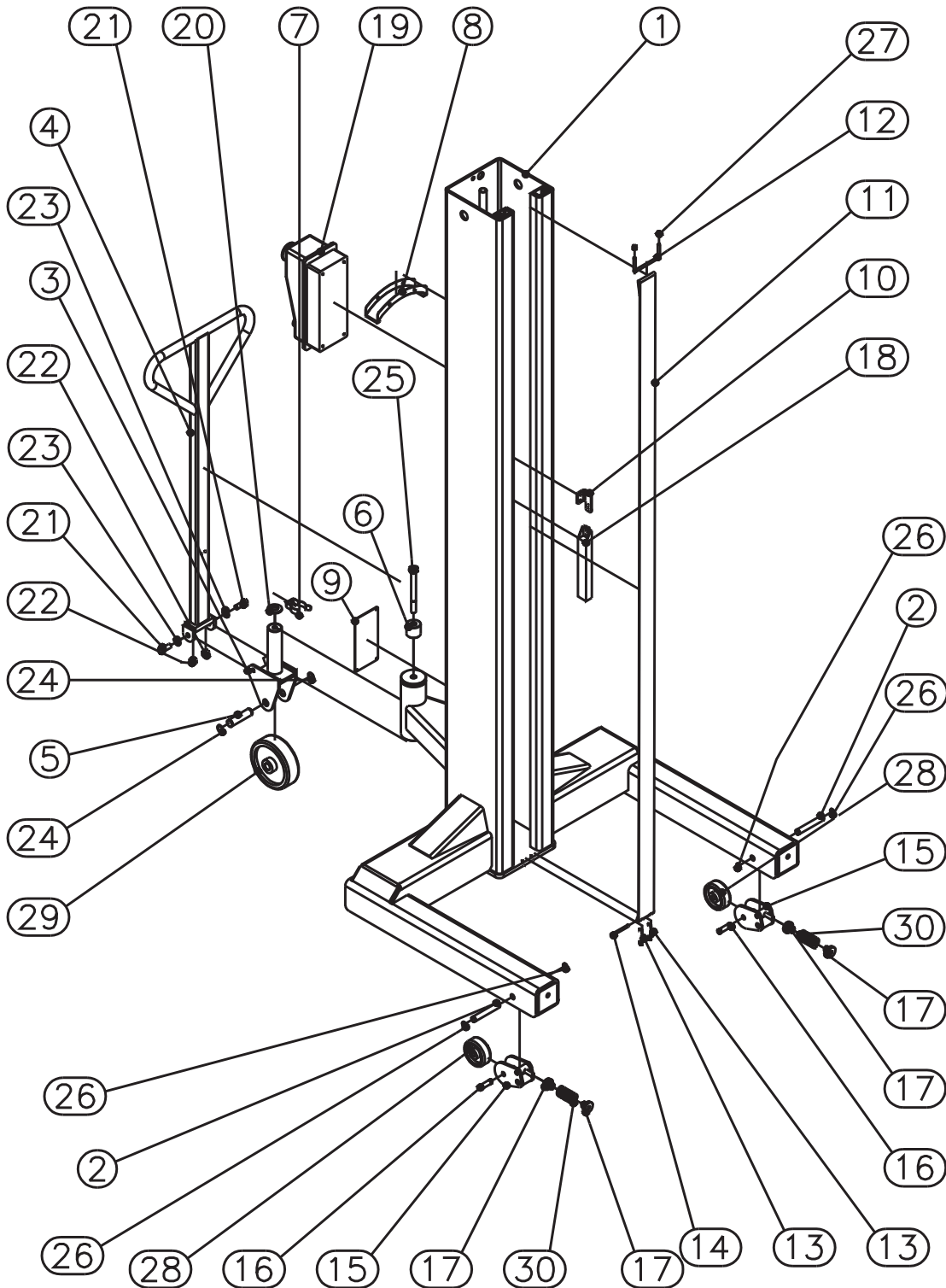

30	B6266
29	B6231
28	B6232
27	A0102
26	C0159
25	B6391
24	A0400
23	A1486
22	R0046
21	B0900
20	B6266
19	B7272R
18	B6371
17	B6220
16	B6217
15	B6216
14	B6391
13	B1118
12	B1116
11	B6390
10	B6388
9	B6295
8	B6297
7	B6239
6	B6238
5	B6226
4	B6223XX
3	B6221
2	B6218
1	B6286XX

VITE	
SCREW	SCHRAUBE
VIS	TORNILLO

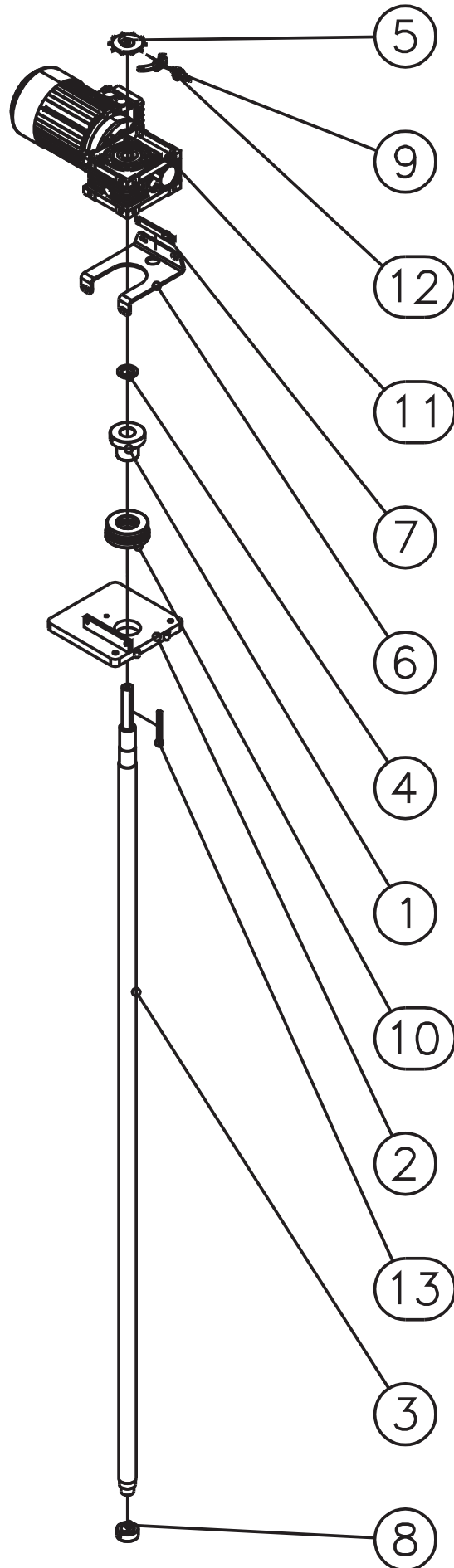

CAPACITY 5,5 t

13	B6397
12	D2303
11	B6304
10	B6228
9	B6380
8	B6294
7	B6307
6	B6290
5	B6293
4	B6292
3	B6291
2	B6289XX
1	B6210

CARRELLI	
CARRIAGES	STEUERSEITE
CHARIOTS	CARRETILLAS

CAPACITY 5,5 t

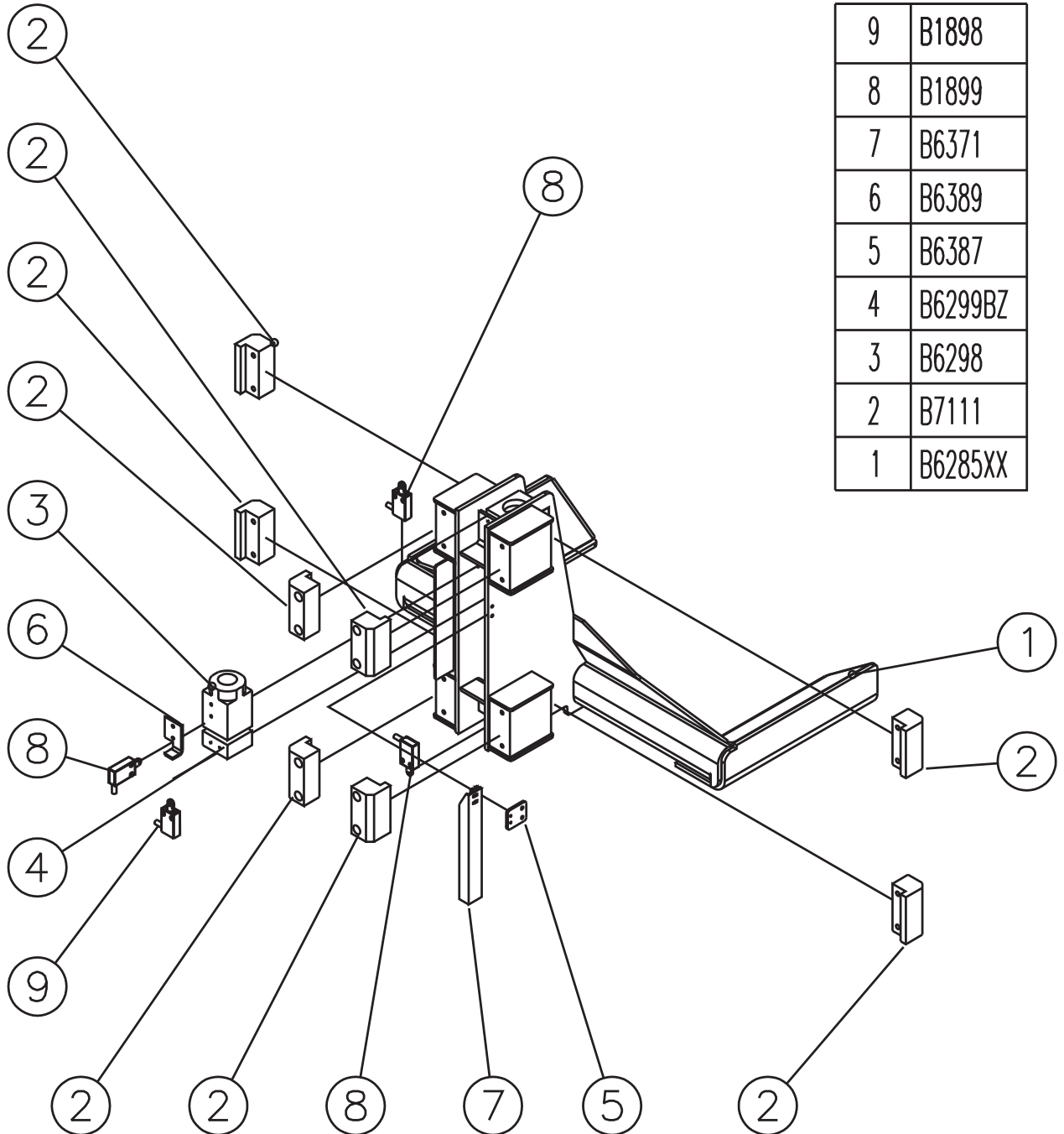

COLONNE	
POSTS	SÄULEN
COLONNES	COLUMNAS

CAPACITY 6,5 t

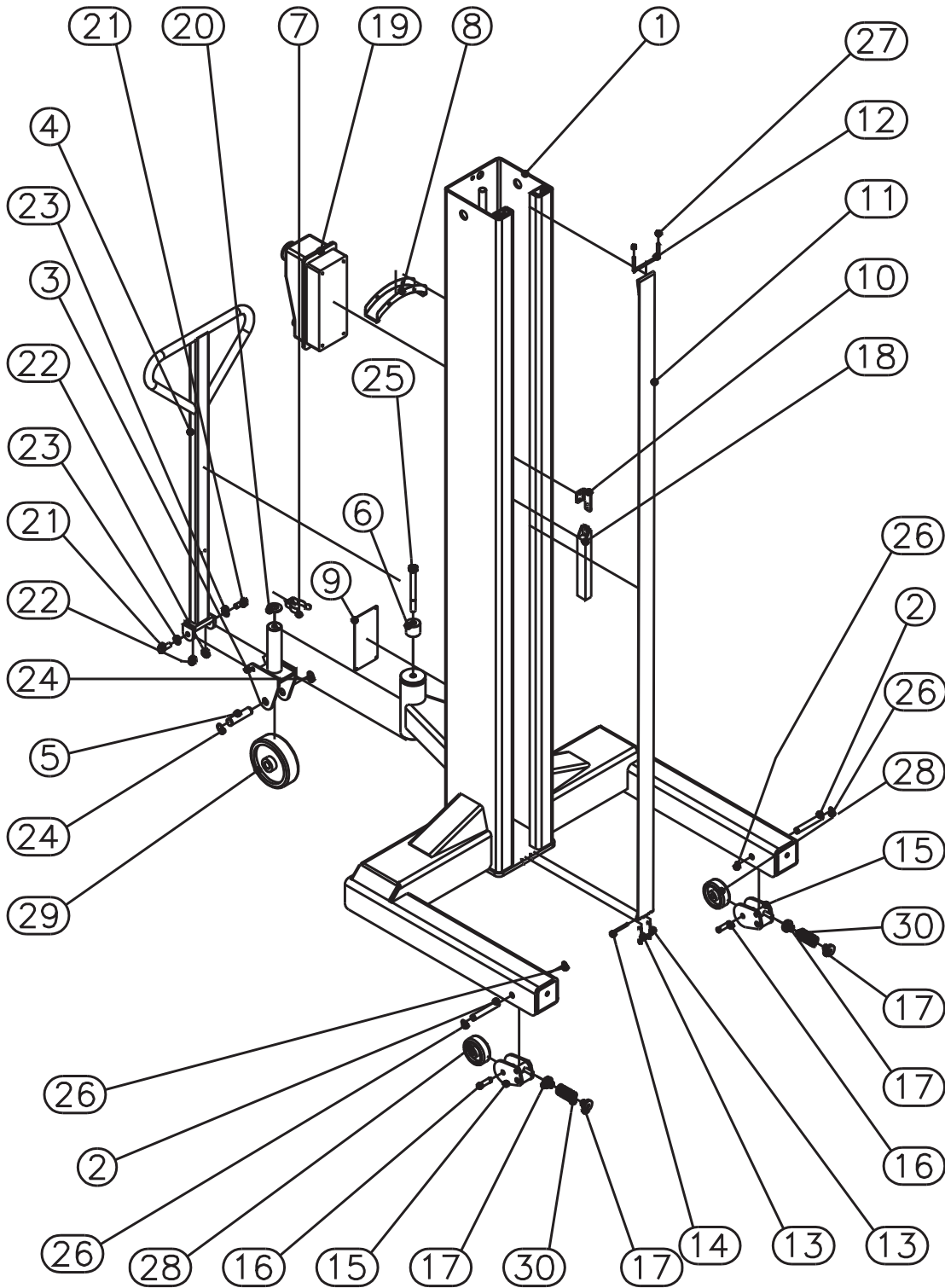

30	B6266
29	B6231
28	B6232
27	A0102
26	C0159
25	B6391
24	A0400
23	A1486
22	R0046
21	B0900
20	B6266
19	B7272R
18	B6371
17	B6220
16	B6217
15	B6216
14	B6391
13	B1118
12	B1116
11	B6390
10	B6388
9	B6295
8	B6297
7	B6239
6	B6238
5	B6226
4	B6223XX
3	B6221
2	B6218
1	B7913XX

VITE	
SCREW	SCHRAUBE
VIS	TORNILLO

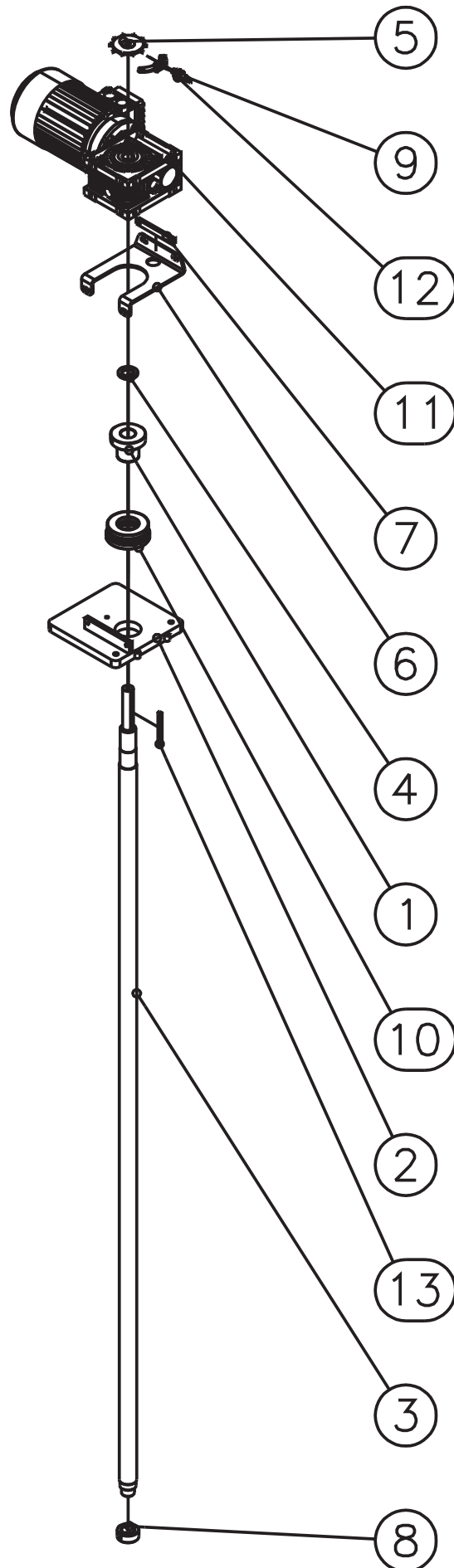

CAPACITY 6,5 t

13	B6397
12	D2303
11	B6304
10	B6228
9	B6380
8	B6294
7	B6307
6	B6290
5	B6293
4	B6292
3	B6291
2	B6289XX
1	B6210

CARRELLI	
CARRIAGES	STEUERSEITE
CHARIOTS	CARRETILLAS

CAPACITY 6,5 t

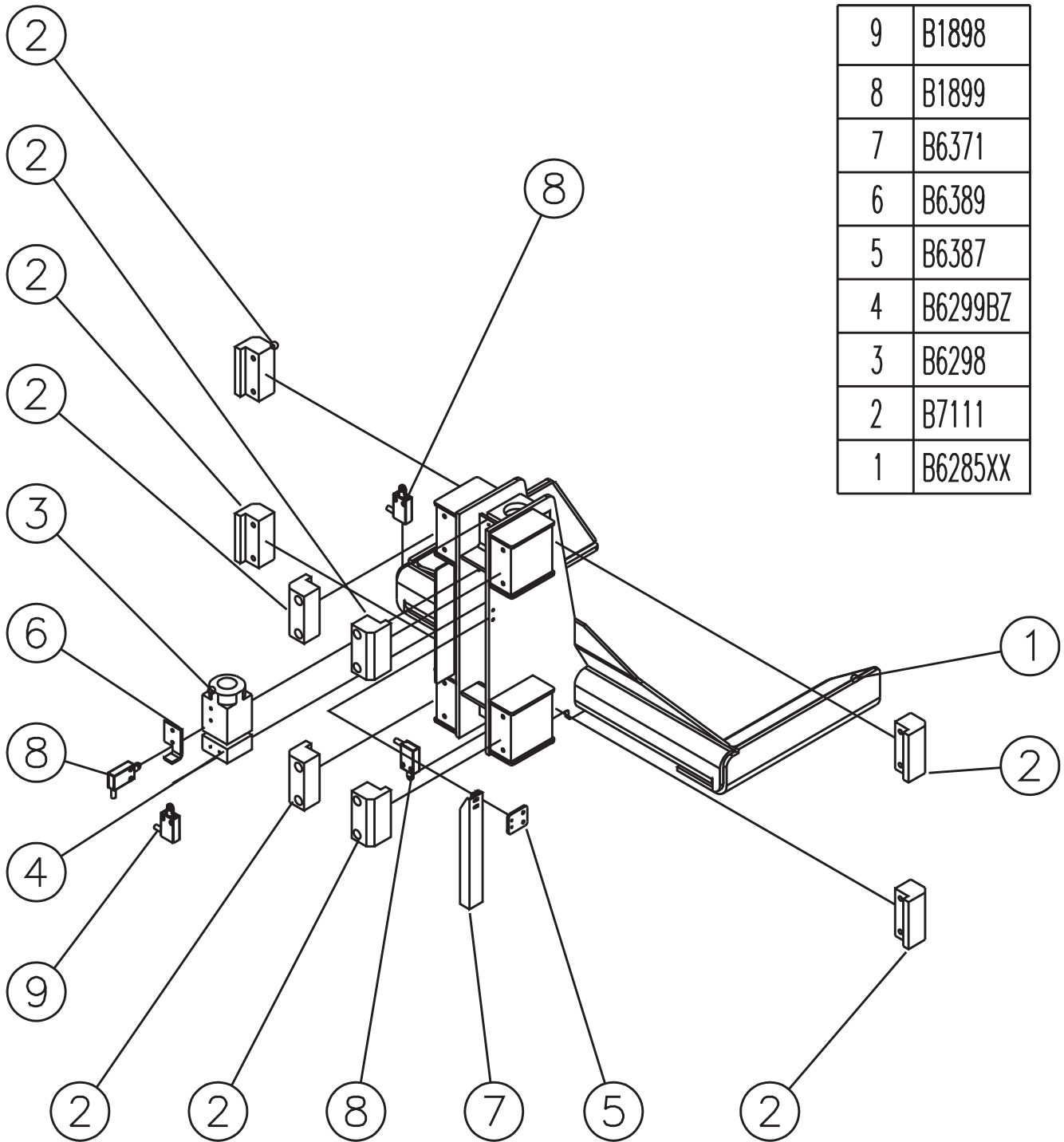

COLONNE	
POSTS	SÄULEN
COLONNES	COLUMNAS

CAPACITY 7,5 t

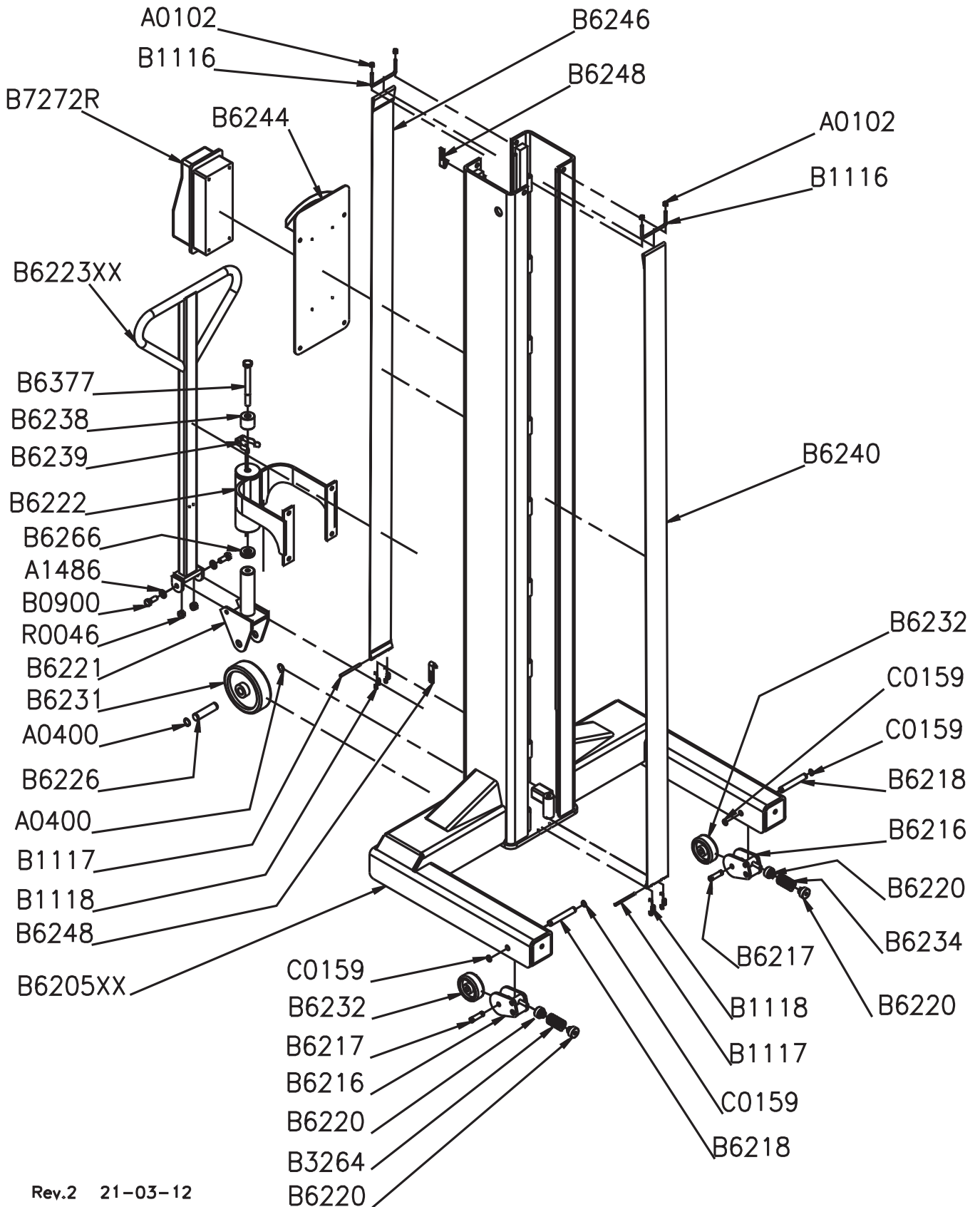

VITE	
SCREW	SCHRAUBE
VIS	TORNILLO

CAPACITY 7,5 t

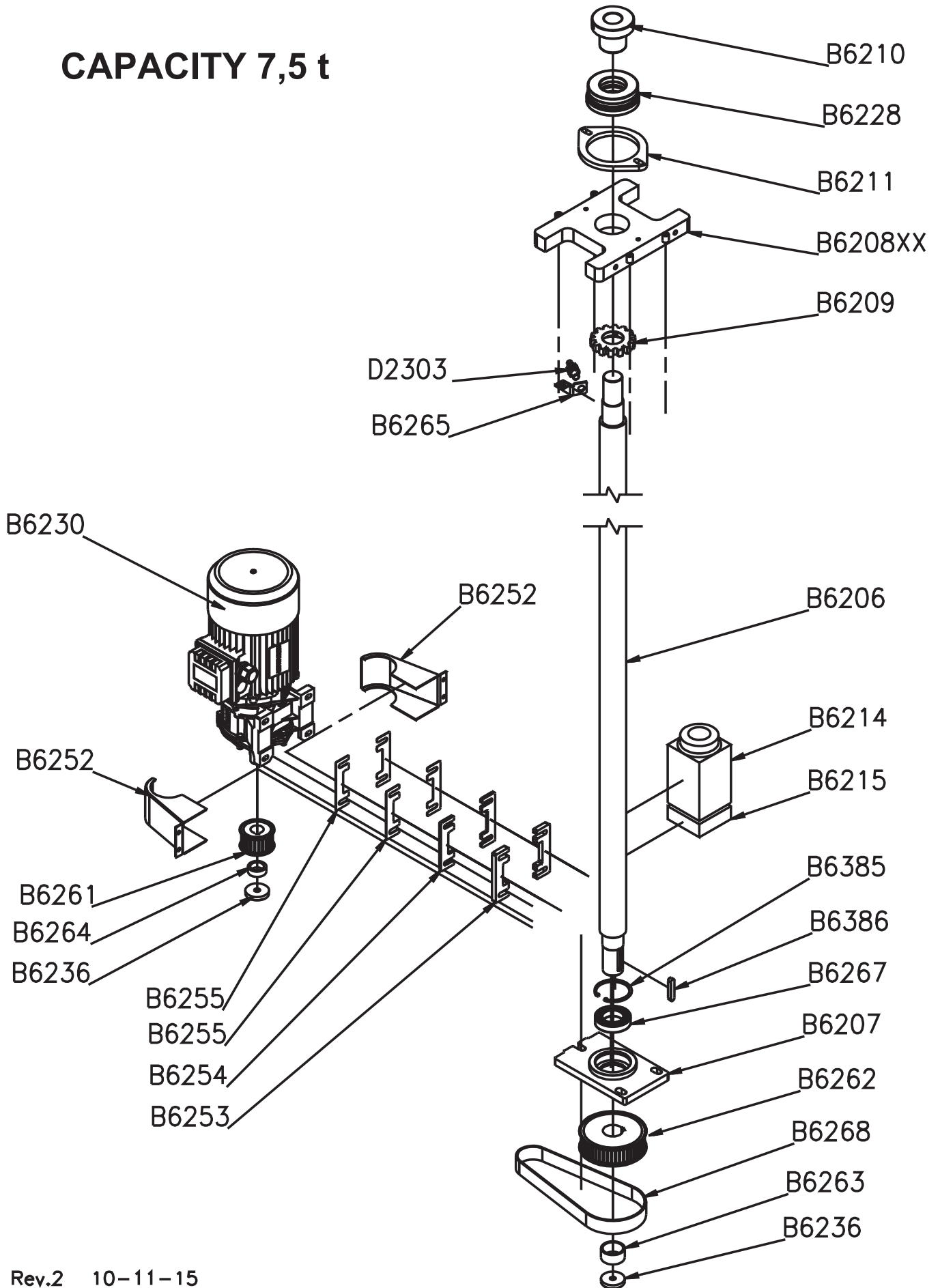

COLONNE	
POSTS	SÄULEN
COLONNES	COLUMNAS

CAPACITY 8,5 t

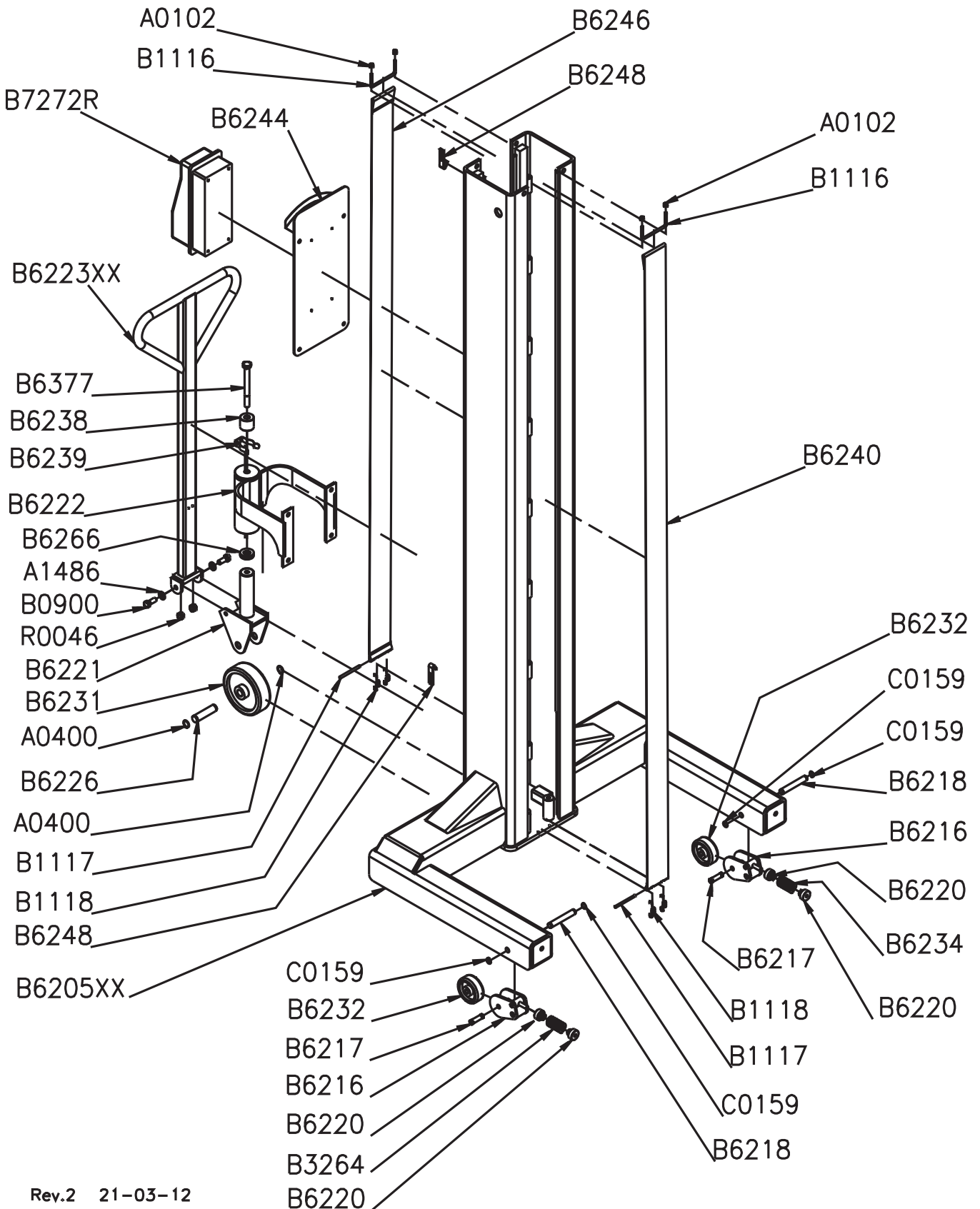

VITE	
SCREW	SCHRAUBE
VIS	TORNILLO

CAPACITY 8,5 t

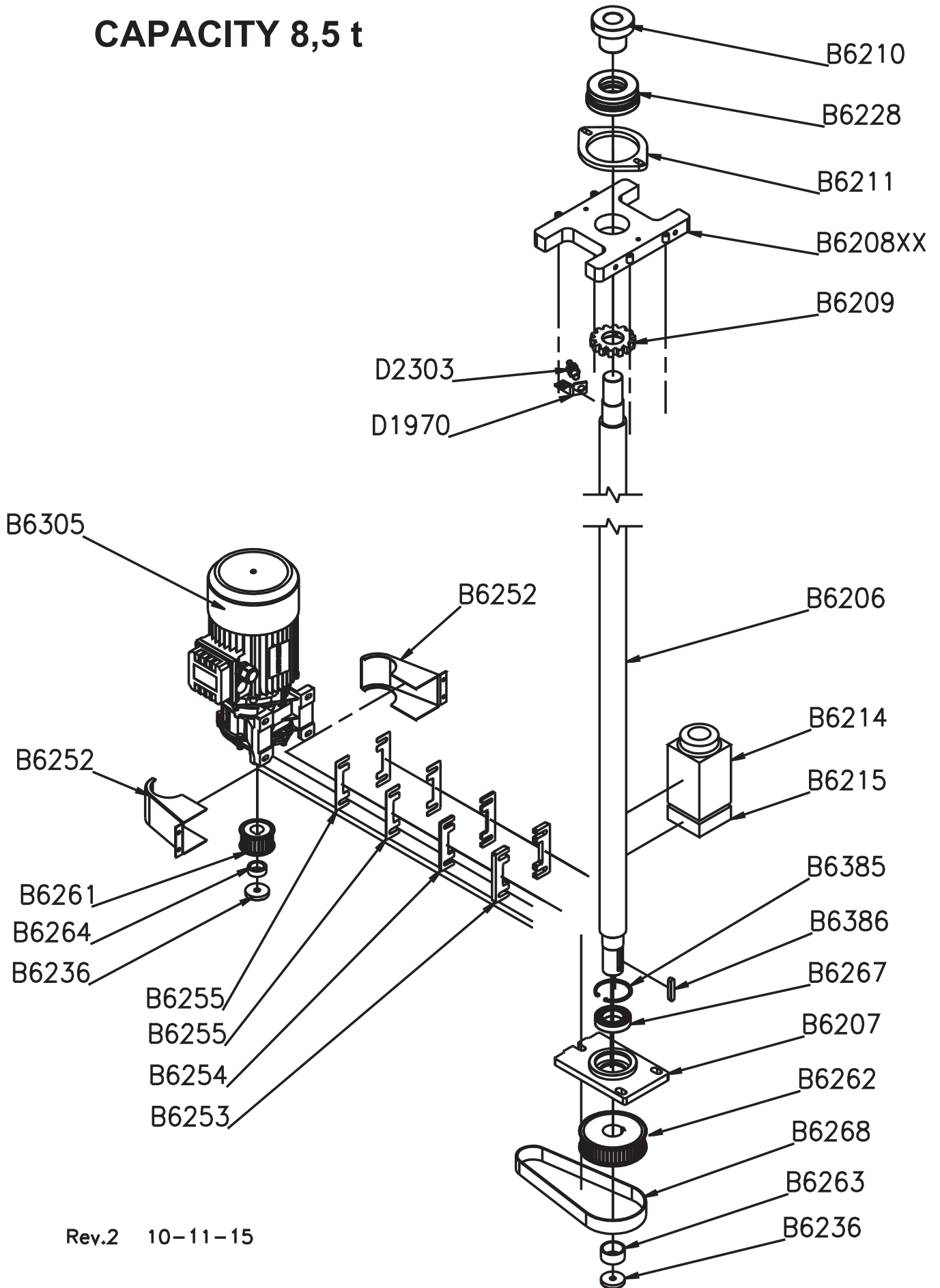

CARRELLI	
CARRIAGES	STEUERSEITE
CHARIOTS	CARRETILLAS

CAPACITY 8,5 t

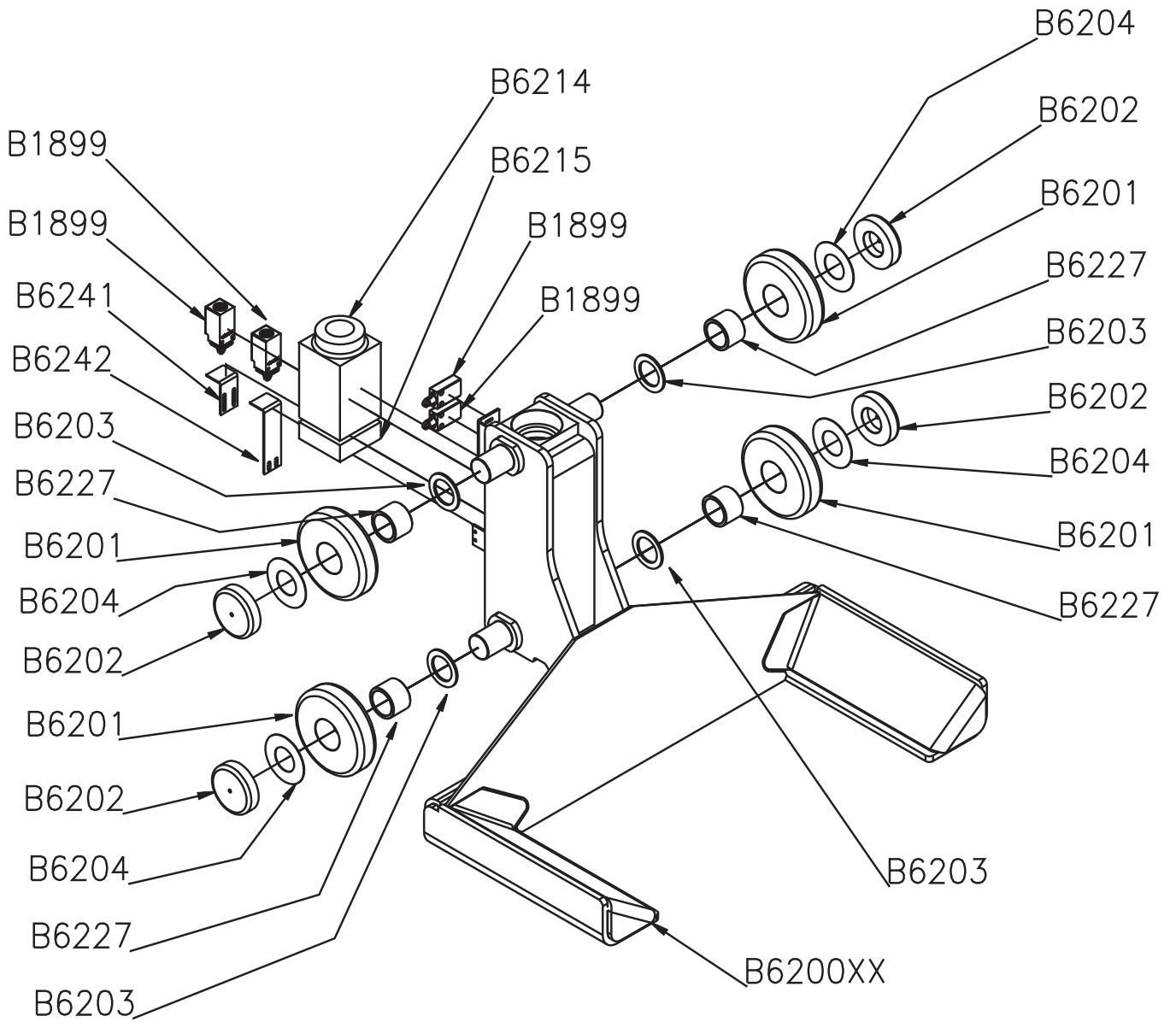

COLONNE	
POSTS	SÄULEN
COLONNES	COLUMNAS

CAPACITY 10,0 t

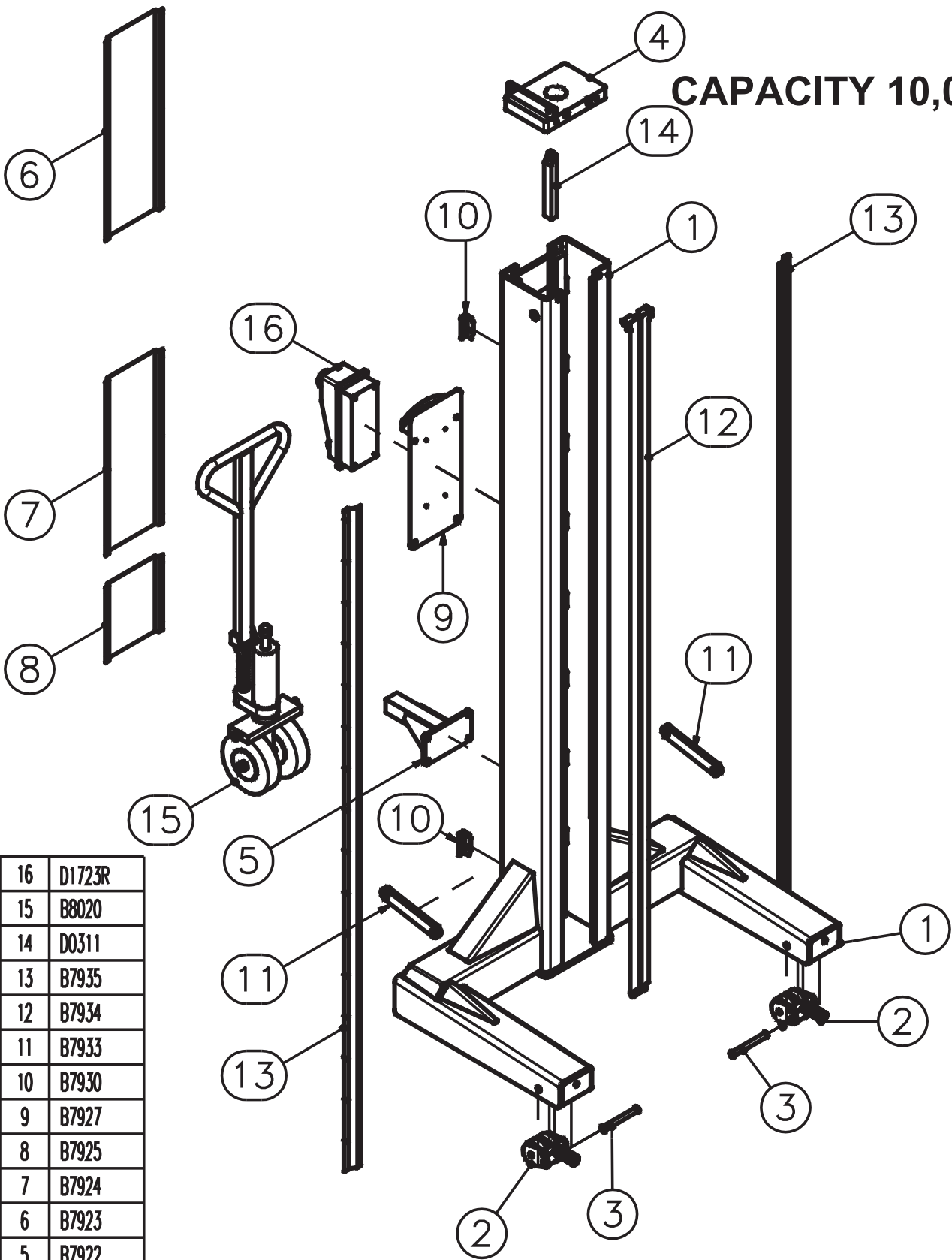

16	D1723R
15	B8020
14	D0311
13	B7935
12	B7934
11	B7933
10	B7930
9	B7927
8	B7925
7	B7924
6	B7923
5	B7922
4	B7921XX
3	B7917
2	B7943
1	B7903XX

VITE	
SCREW	SCHRAUBE
VIS	TORNILLO

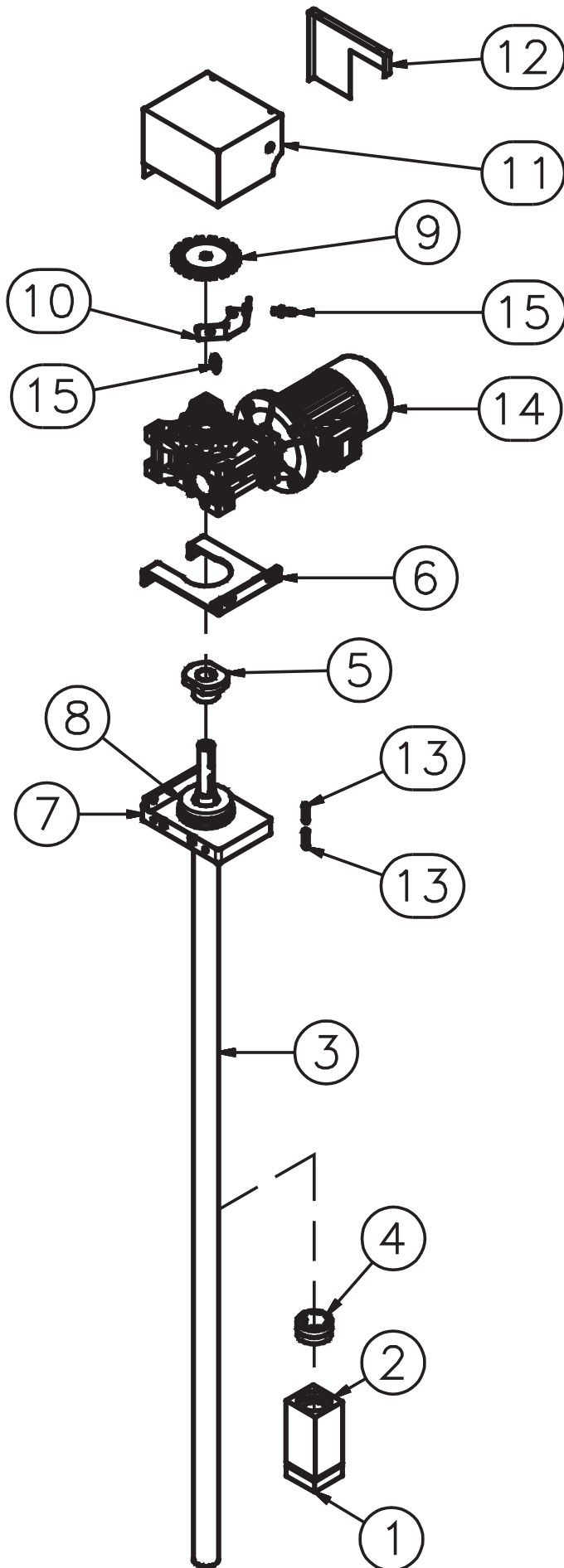

CAPACITY 10,0 t

15	D2303
14	B8086
13	A0267
12	B8784
11	B8735
10	B8547
9	B8393
8	B7955
7	B7921
6	B7920
5	B7919
4	B7908
3	B7907
2	B7906
1	B7905

CARRELLI	
CARRIAGES	STEUERSEITE
CHARIOTS	CARRETILLAS

CAPACITY 10,0 t

13	B1899
12	B1899
11	B8491
10	D0311
9	B7942
8	B7936XX
7	B7932
6	B7929
5	B7911
4	B7909
3	B7908
2	B7906
1	B7905

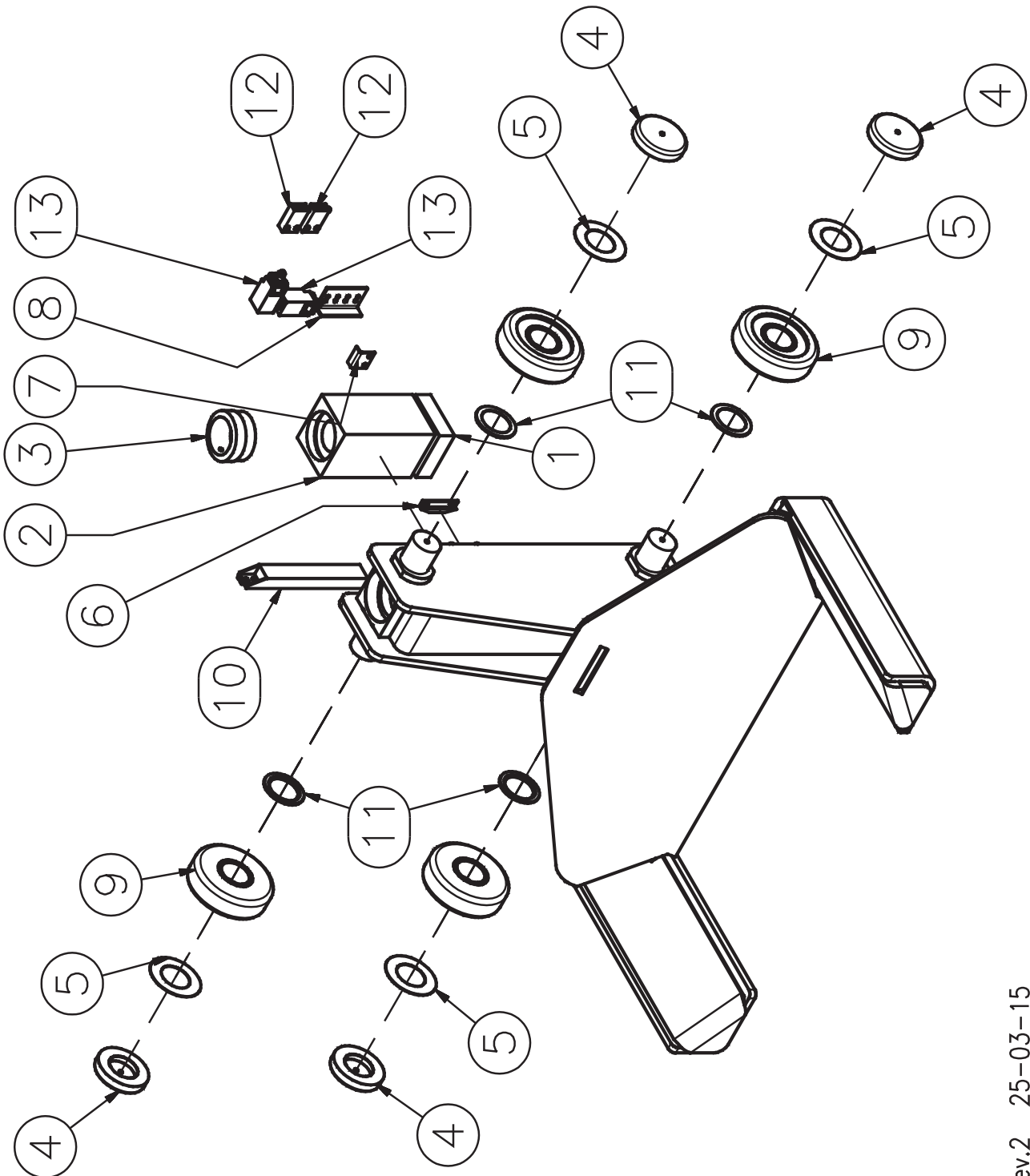

QUADRO ELETTRICO

CONTROL PANEL

SCHALTTAFEL DREHSTROM

COFFRET ÉLECTRIQUE

CUADRO ELECTRICO

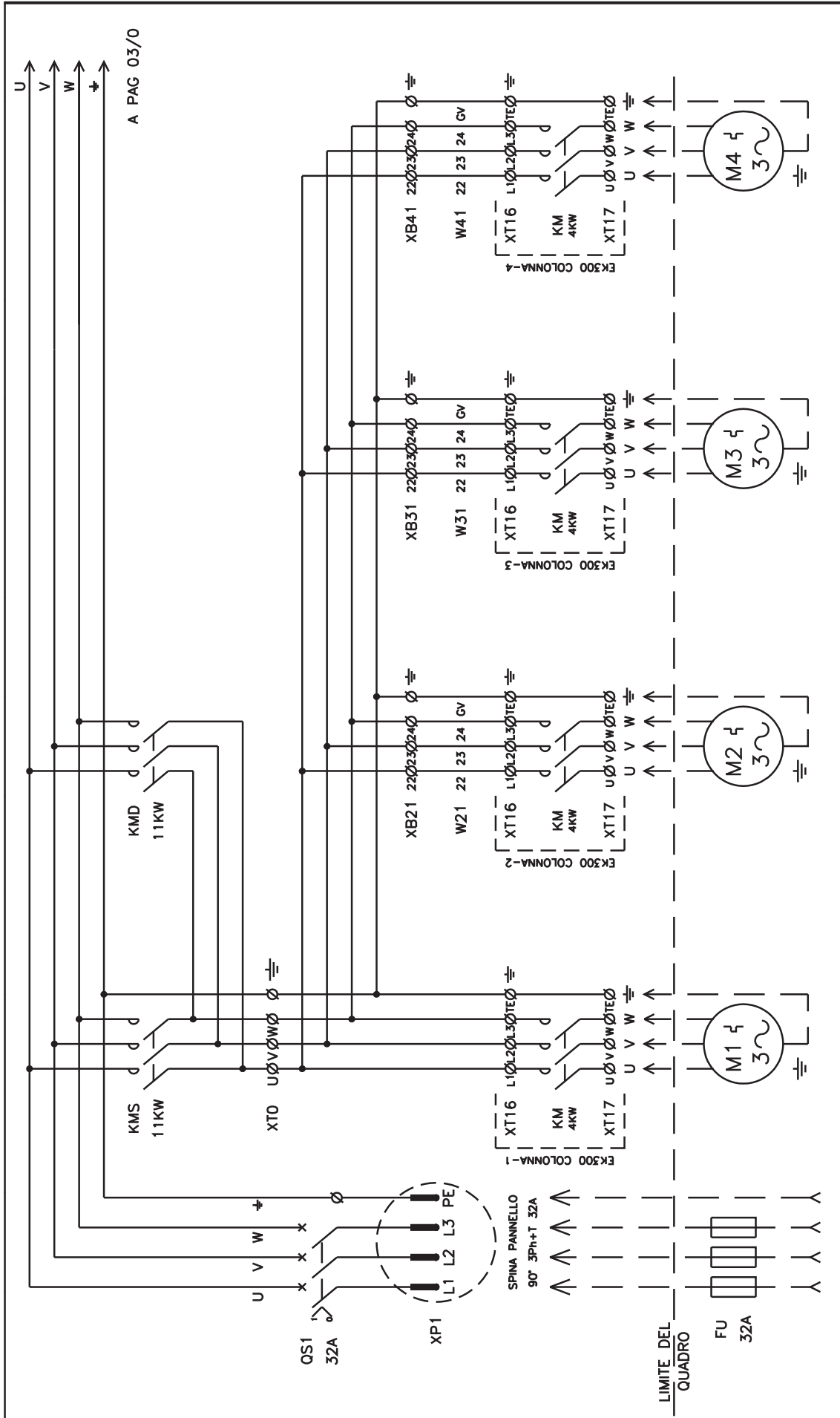

Descrizione	COLONNA-1	COLONNA-2	COLONNA-3	COLONNA-4
LINEA				
Potenza(kw)	3KW	3KW	3KW	3KW
Tensione(volt)	400V 50HZ	400V 50HZ	400V 50HZ	400V 50HZ
Sezione(mm ²)	4X1.5	4X1.5	4X1.5	4X1.5

QUADRO ELETTRICO

CONTROL PANEL

SCHALTTAFEL DREHSTROM

COFFRET ÉLECTRIQUE

CUADRO ELECTRICO

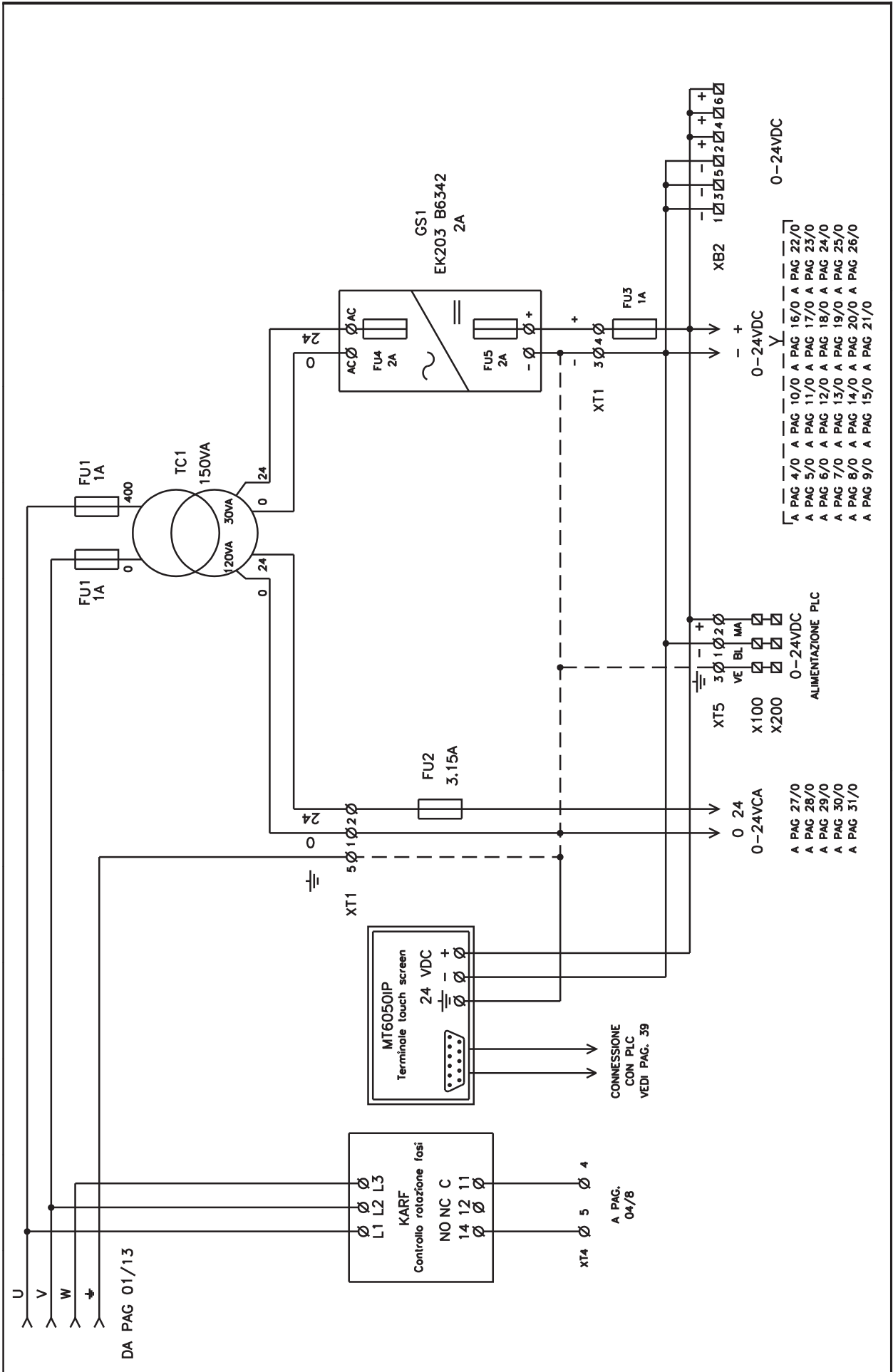

QUADRO ELETTRICO

CONTROL PANEL

SCHALTTAFEL DREHSTROM

COFFRET ÉLECTRIQUE

CUADRO ELECTRICO

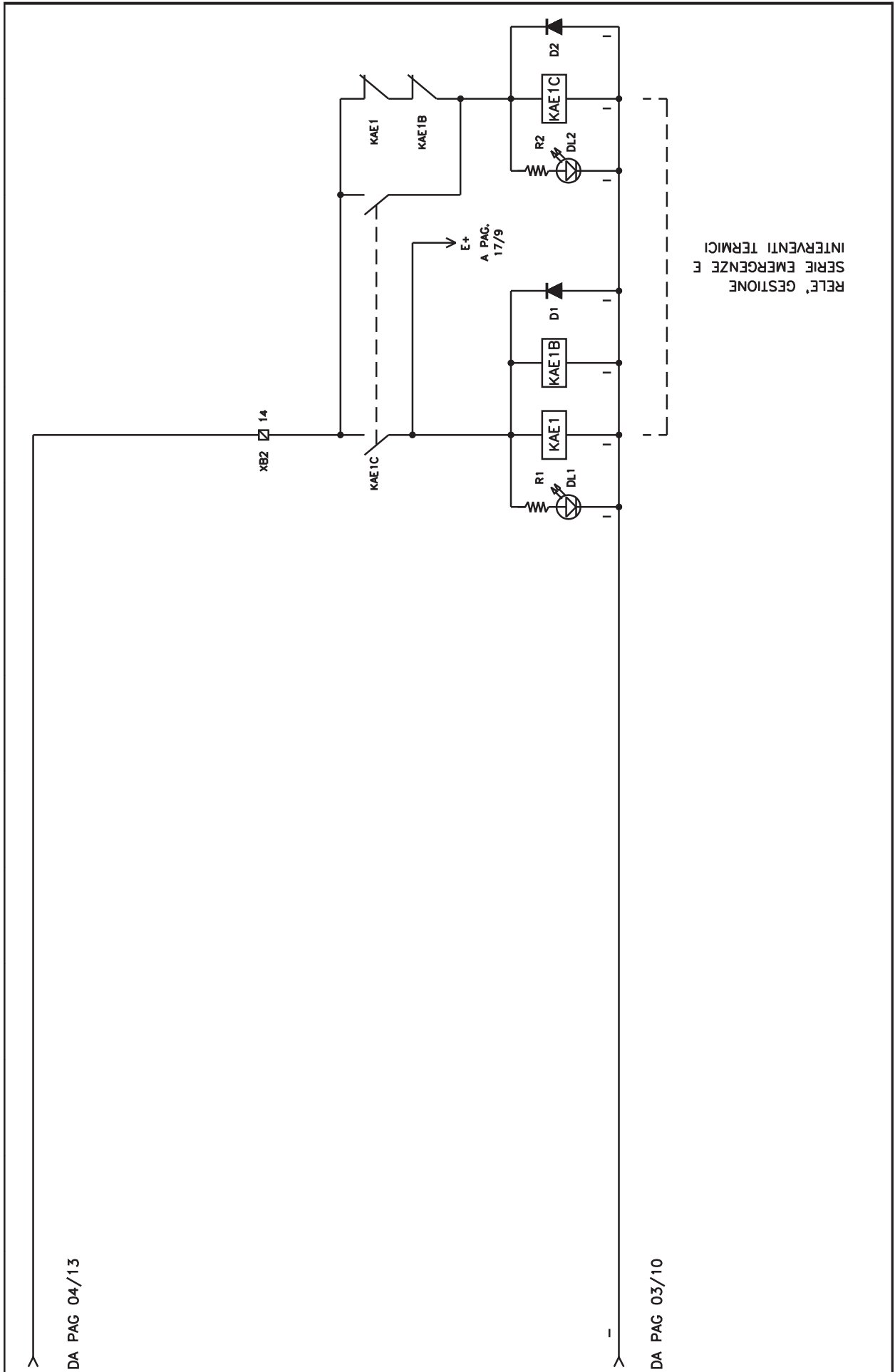

QUADRO ELETTRICO

CONTROL PANEL

SCHALTTAFEL DREHSTROM

COFFRET ÉLECTRIQUE

CUADRO ELECTRICO

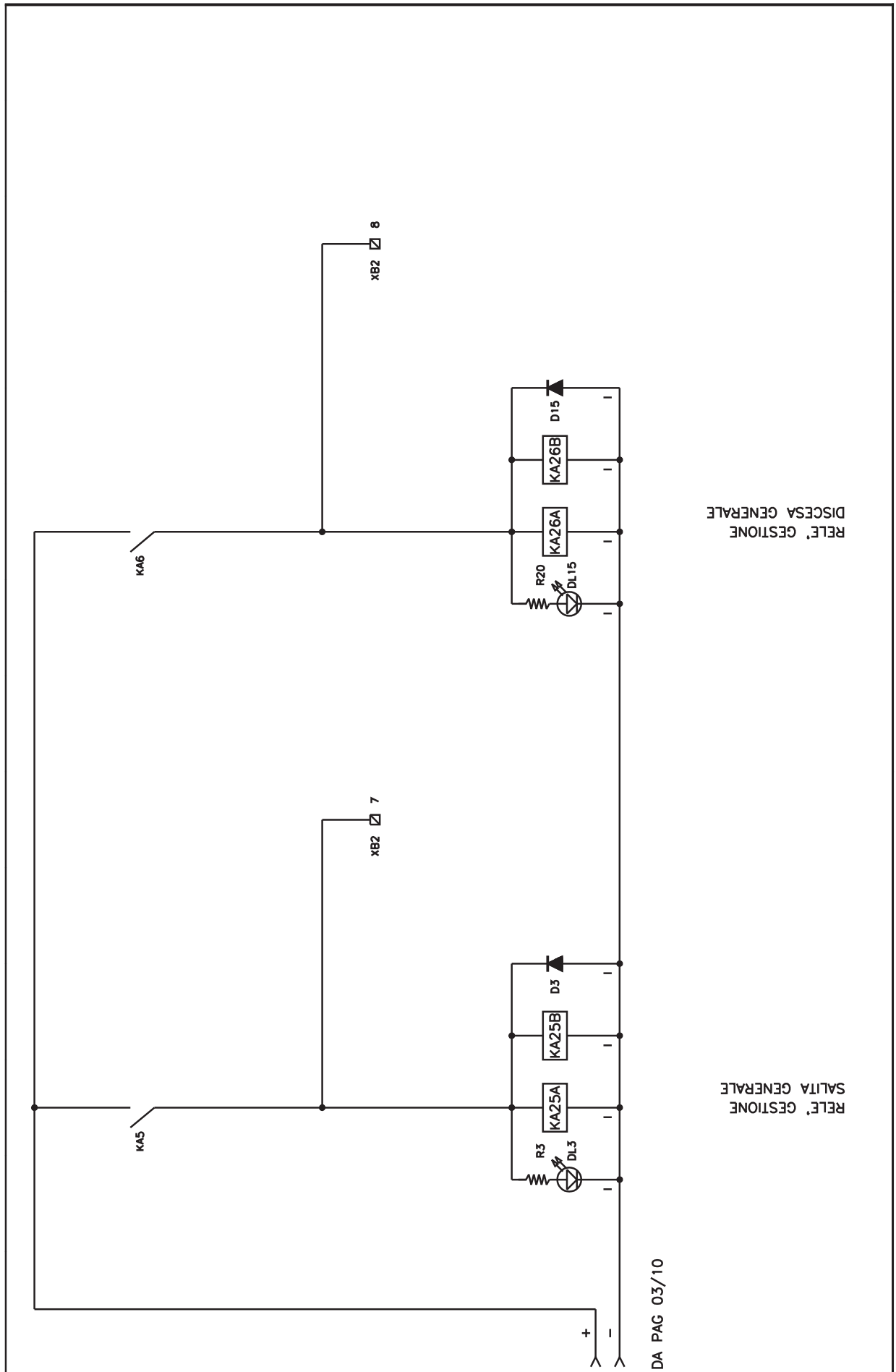

QUADRO ELETTRICO

CONTROL PANEL

SCHALTTAFEL DREHSTROM

COFFRET ÉLECTRIQUE

CUADRO ELECTRICO

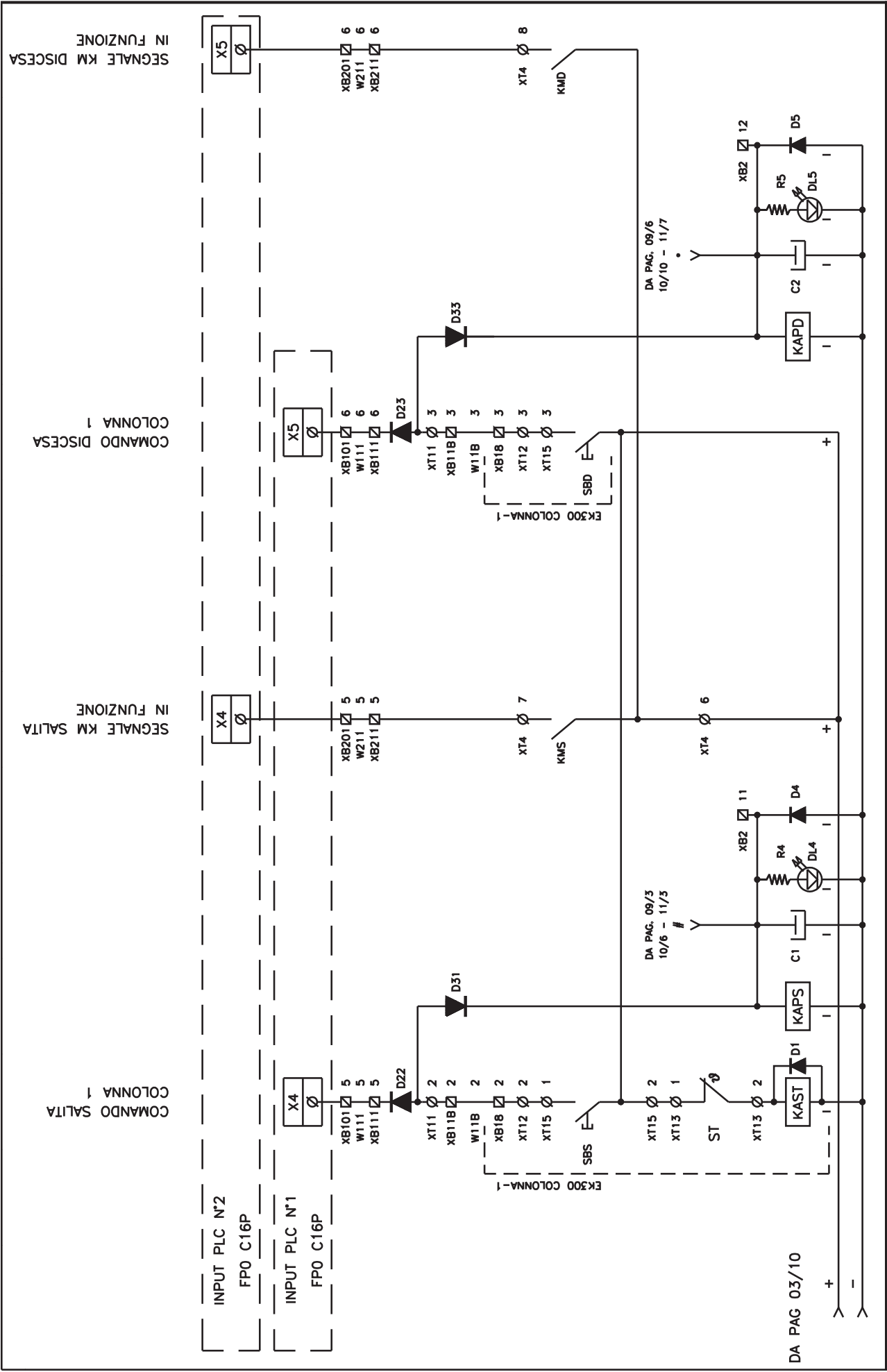

QUADRO ELETTRICO

CONTROL PANEL

SCHALTTAFEL DREHSTROM

COFFRET ÉLECTRIQUE

CUADRO ELECTRICO

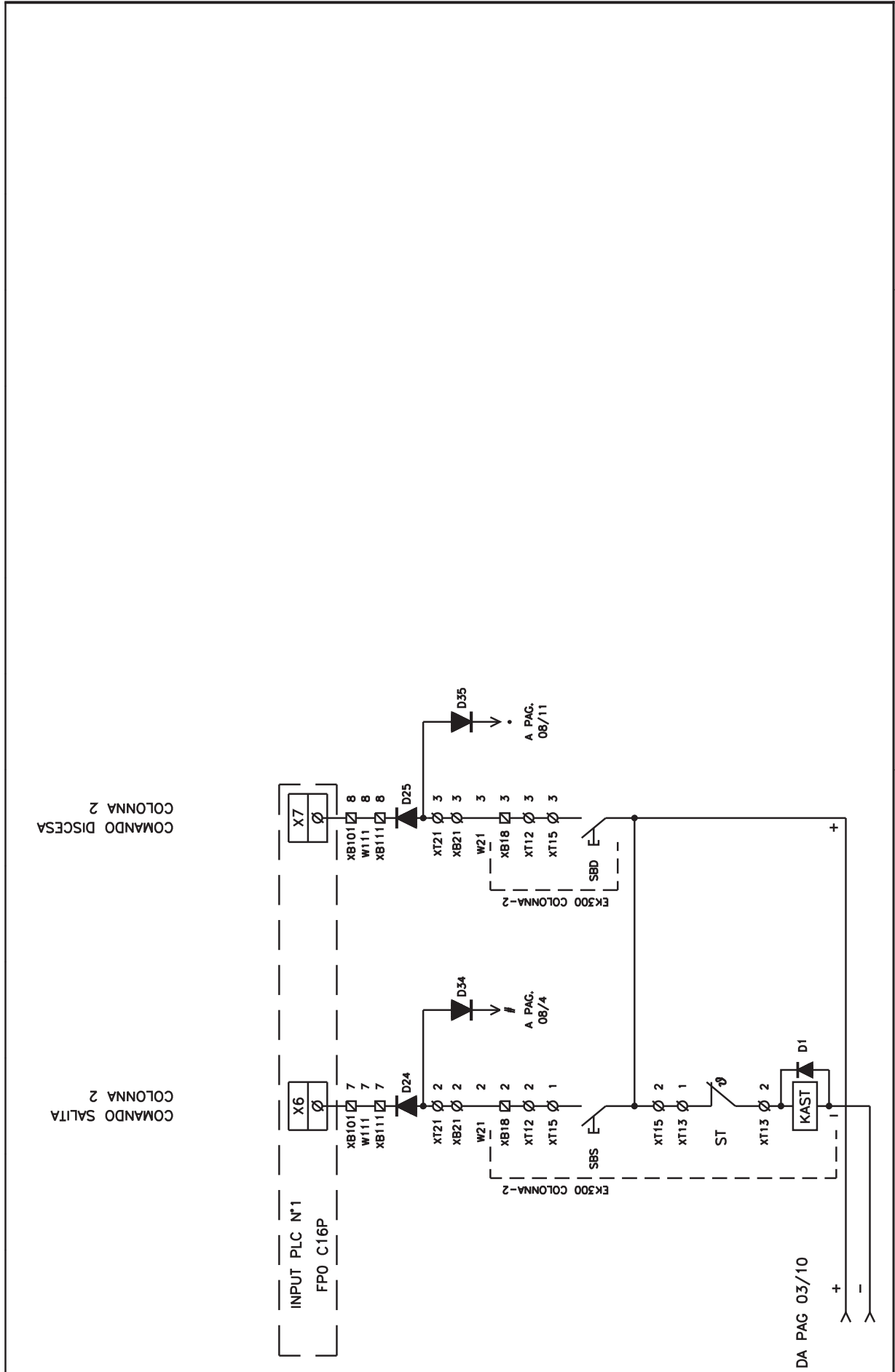

QUADRO ELETTRICO

CONTROL PANEL

SCHALTTAFEL DREHSTROM

COFFRET ÉLECTRIQUE

CUADRO ELECTRICO

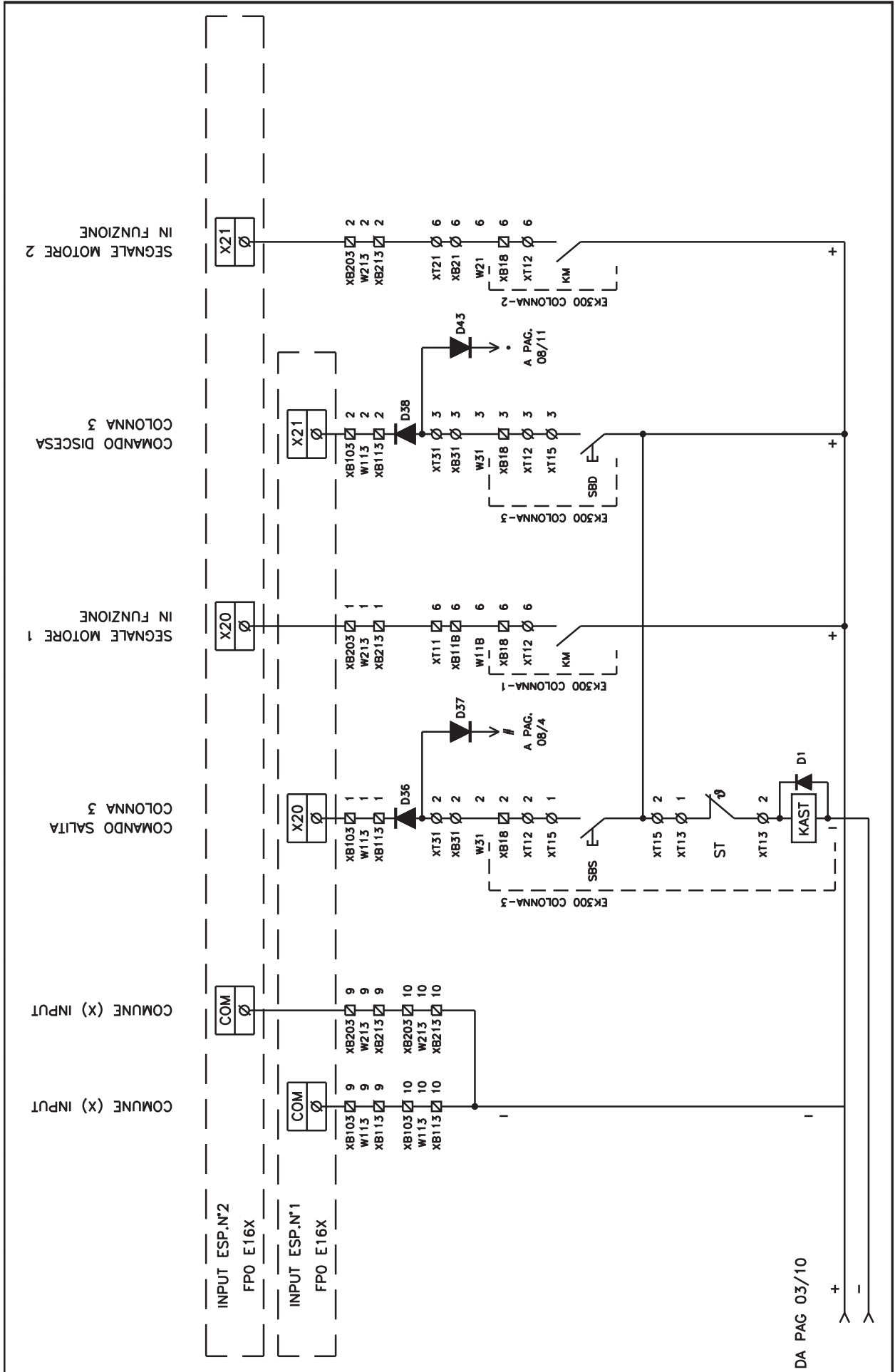

QUADRO ELETTRICO

CONTROL PANEL
COFFRET ÉLECTRIQUE

SCHALTTAFEL DREHSTROM
CUADRO ELECTRICO

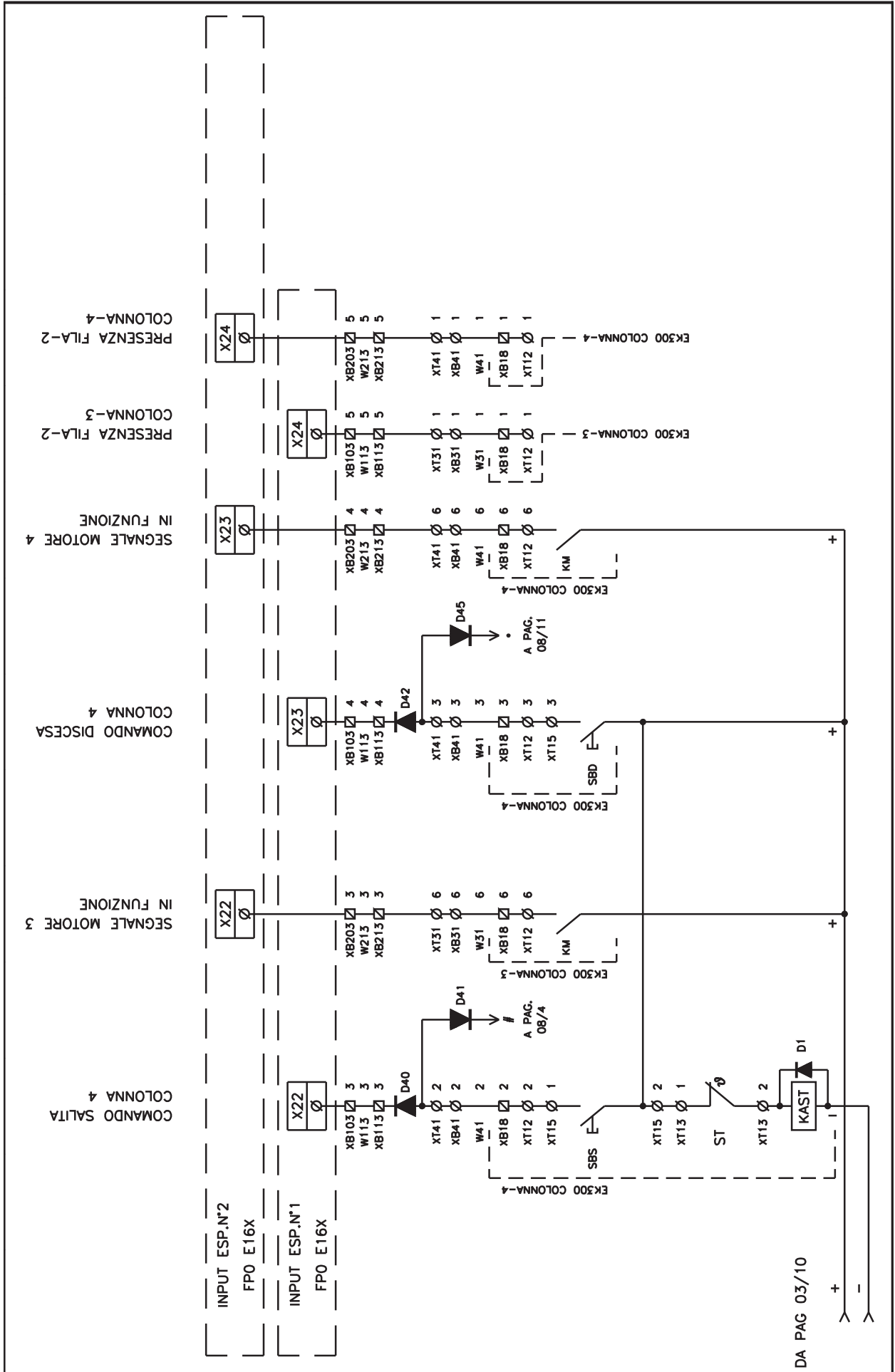

QUADRO ELETTRICO

CONTROL PANEL

SCHALTTAFEL DREHSTROM

COFFRET ÉLECTRIQUE

CUADRO ELECTRICO

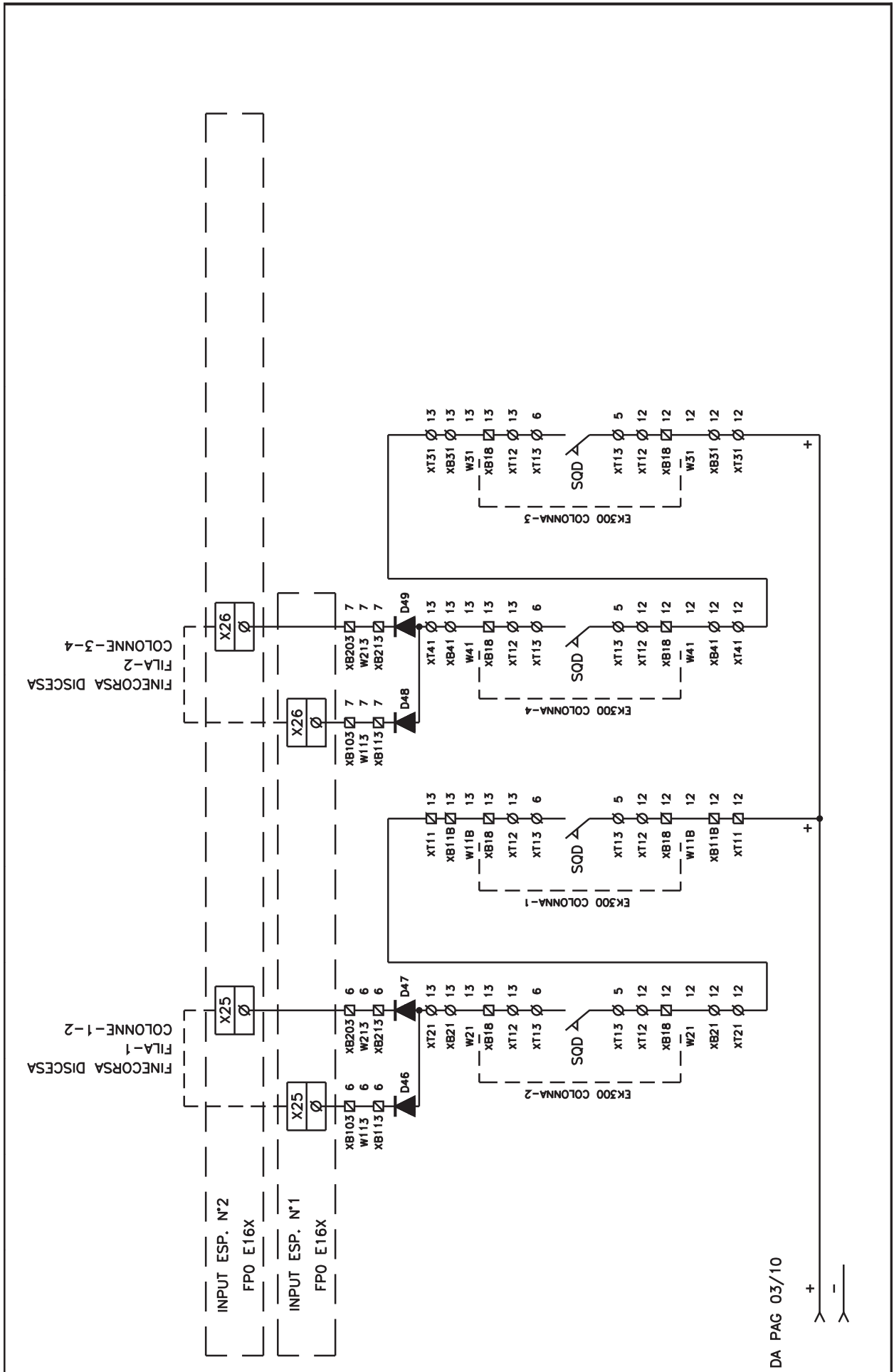

QUADRO ELETTRICO

CONTROL PANEL

SCHALTTAFEL DREHSTROM

COFFRET ÉLECTRIQUE

CUADRO ELECTRICO

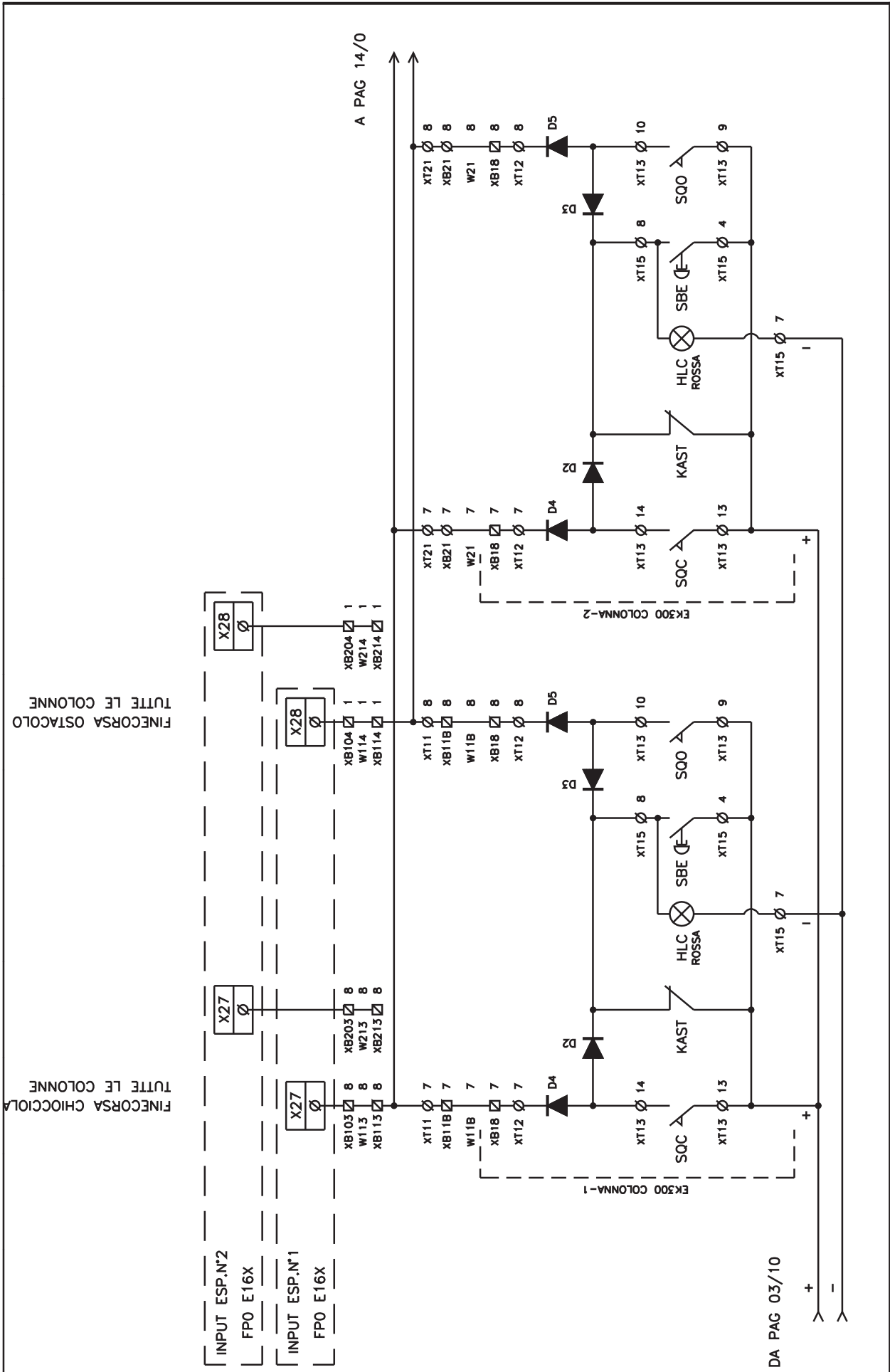

QUADRO ELETTRICO

CONTROL PANEL

SCHALTTAFEL DREHSTROM

COFFRET ÉLECTRIQUE

CUADRO ELECTRICO

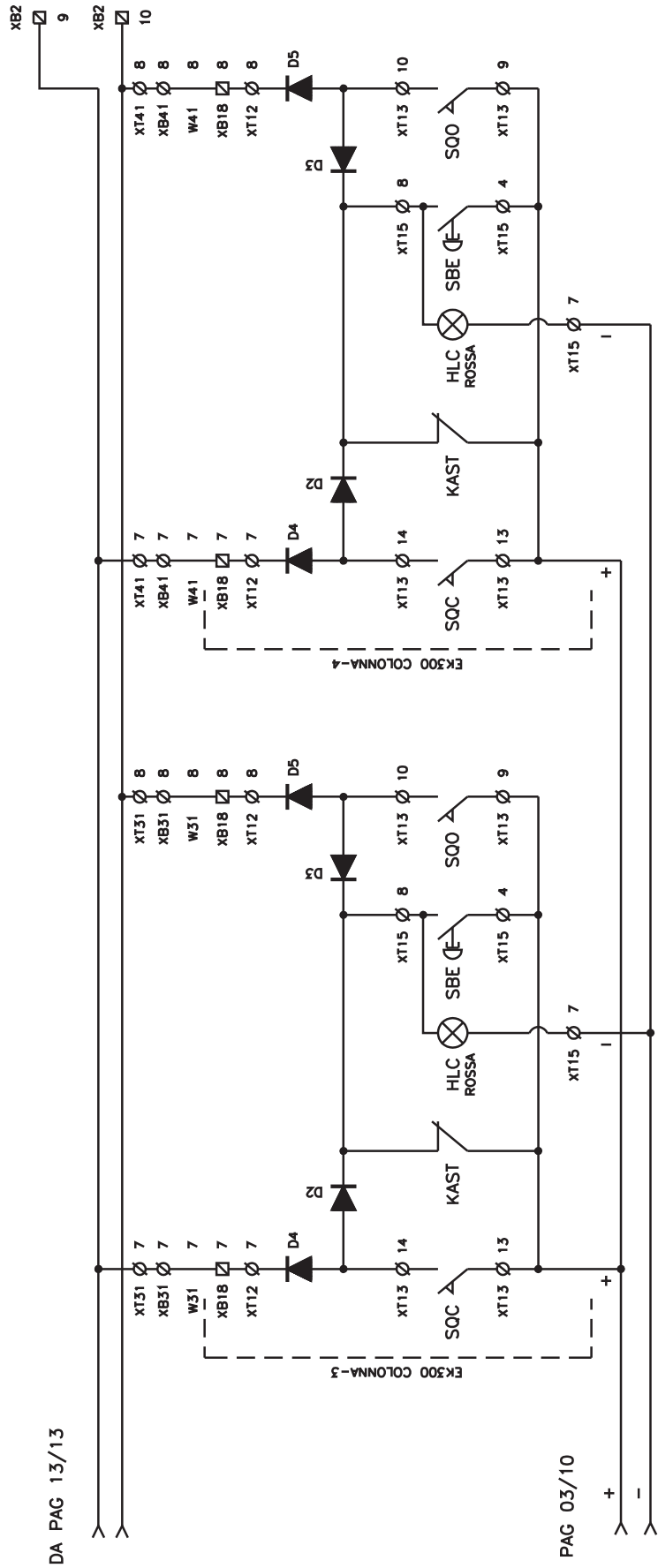

QUADRO ELETTRICO

CONTROL PANEL

SCHALTTAFEL DREHSTROM

COFFRET ÉLECTRIQUE

CUADRO ELECTRICO

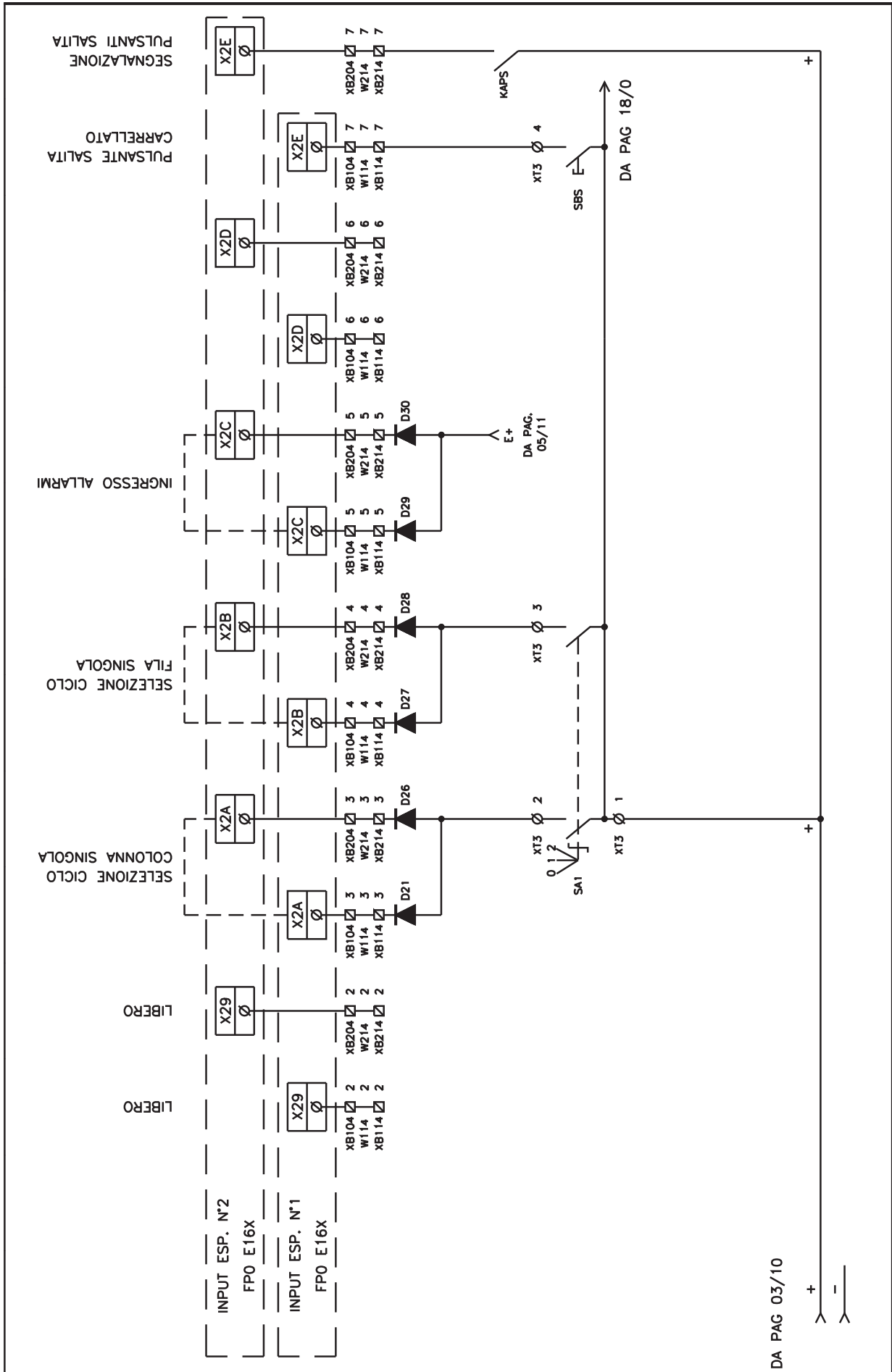

QUADRO ELETTRICO

CONTROL PANEL

SCHALTTAFEL DREHSTROM

COFFRET ÉLECTRIQUE

CUADRO ELECTRICO

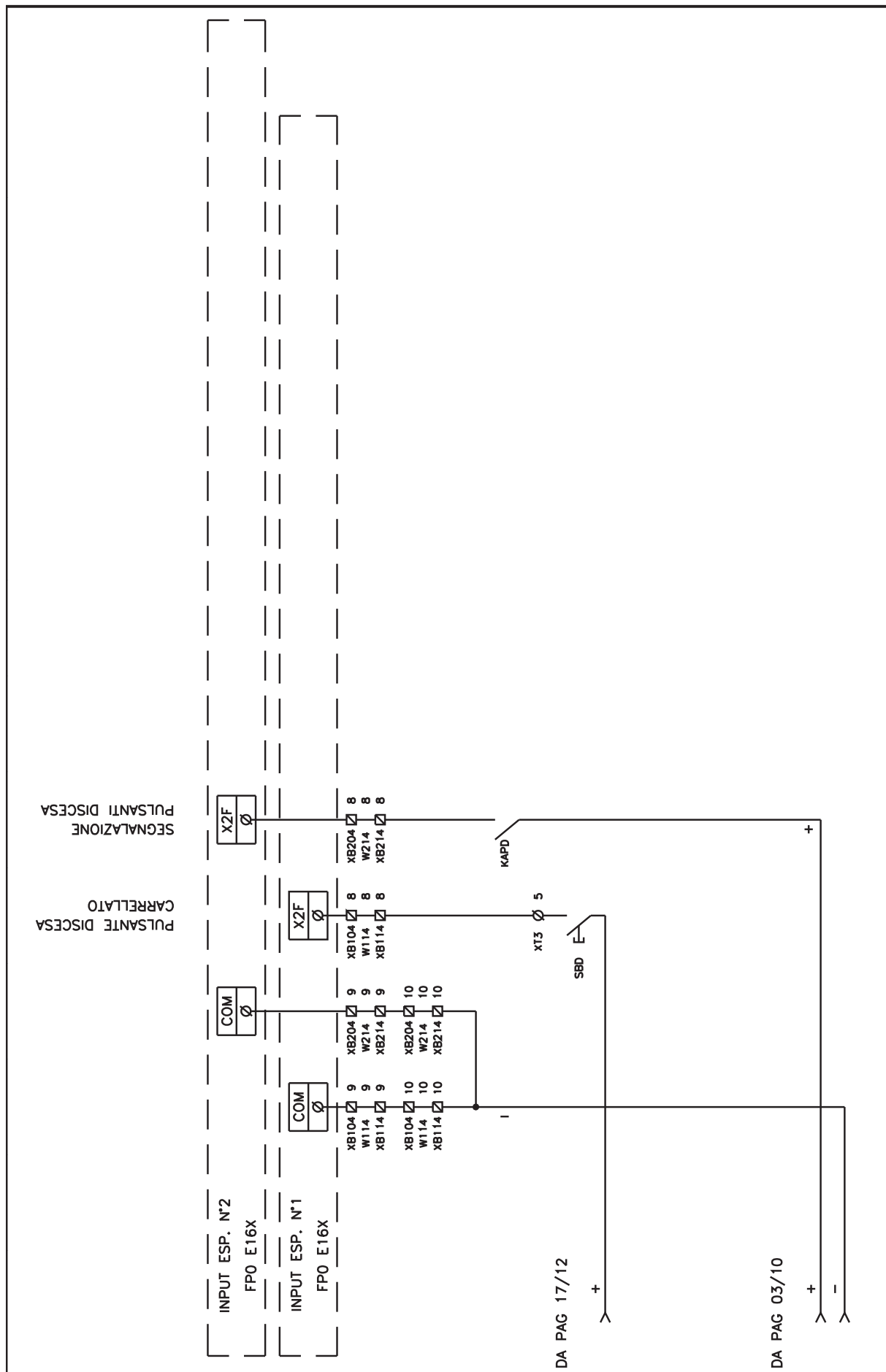

QUADRO ELETTRICO

CONTROL PANEL

SCHALTTAFEL DREHSTROM

COFFRET ÉLECTRIQUE

CUADRO ELECTRICO

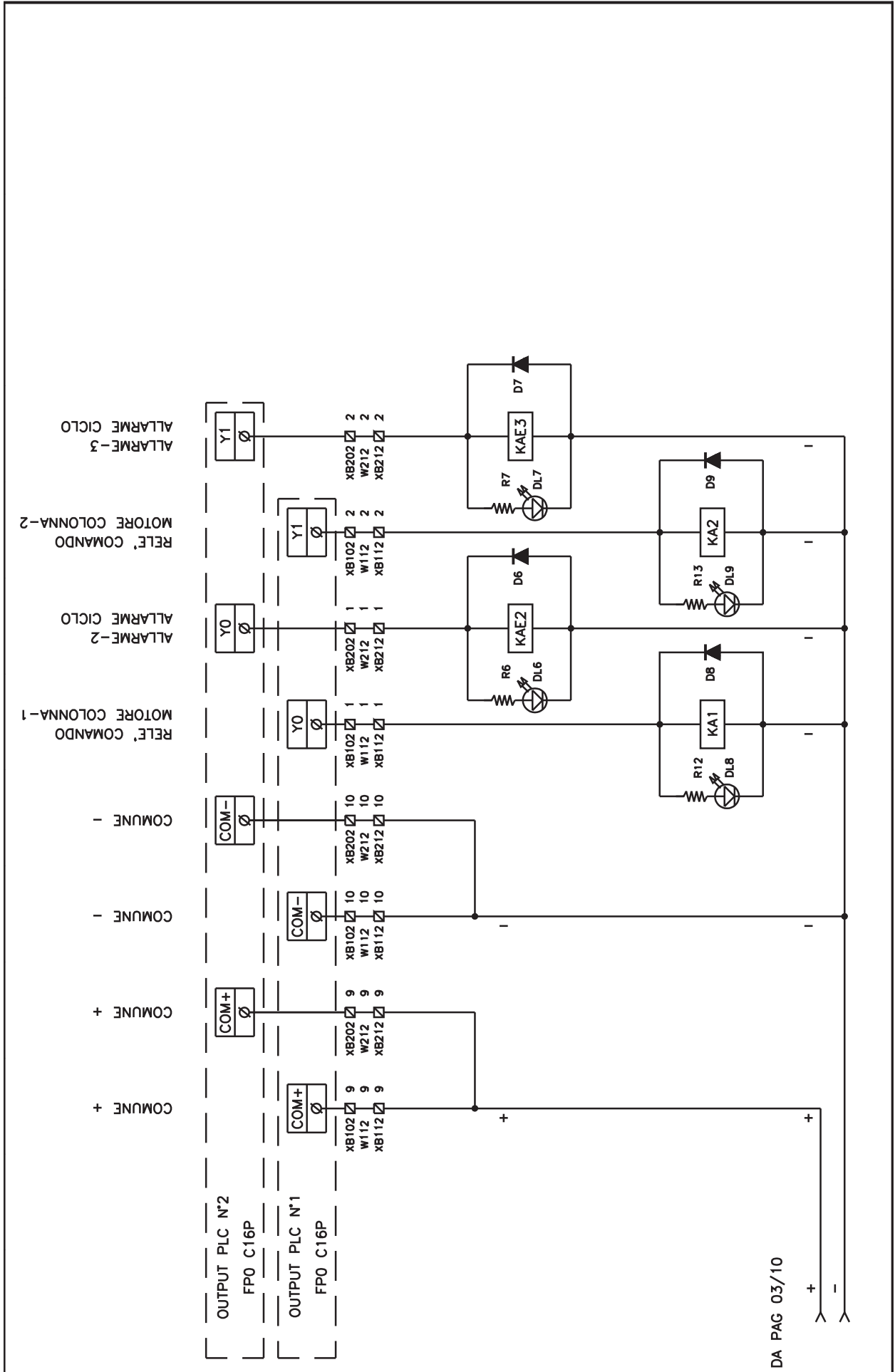

QUADRO ELETTRICO

CONTROL PANEL

SCHALTTAFEL DREHSTROM

COFFRET ÉLECTRIQUE

CUADRO ELECTRICO

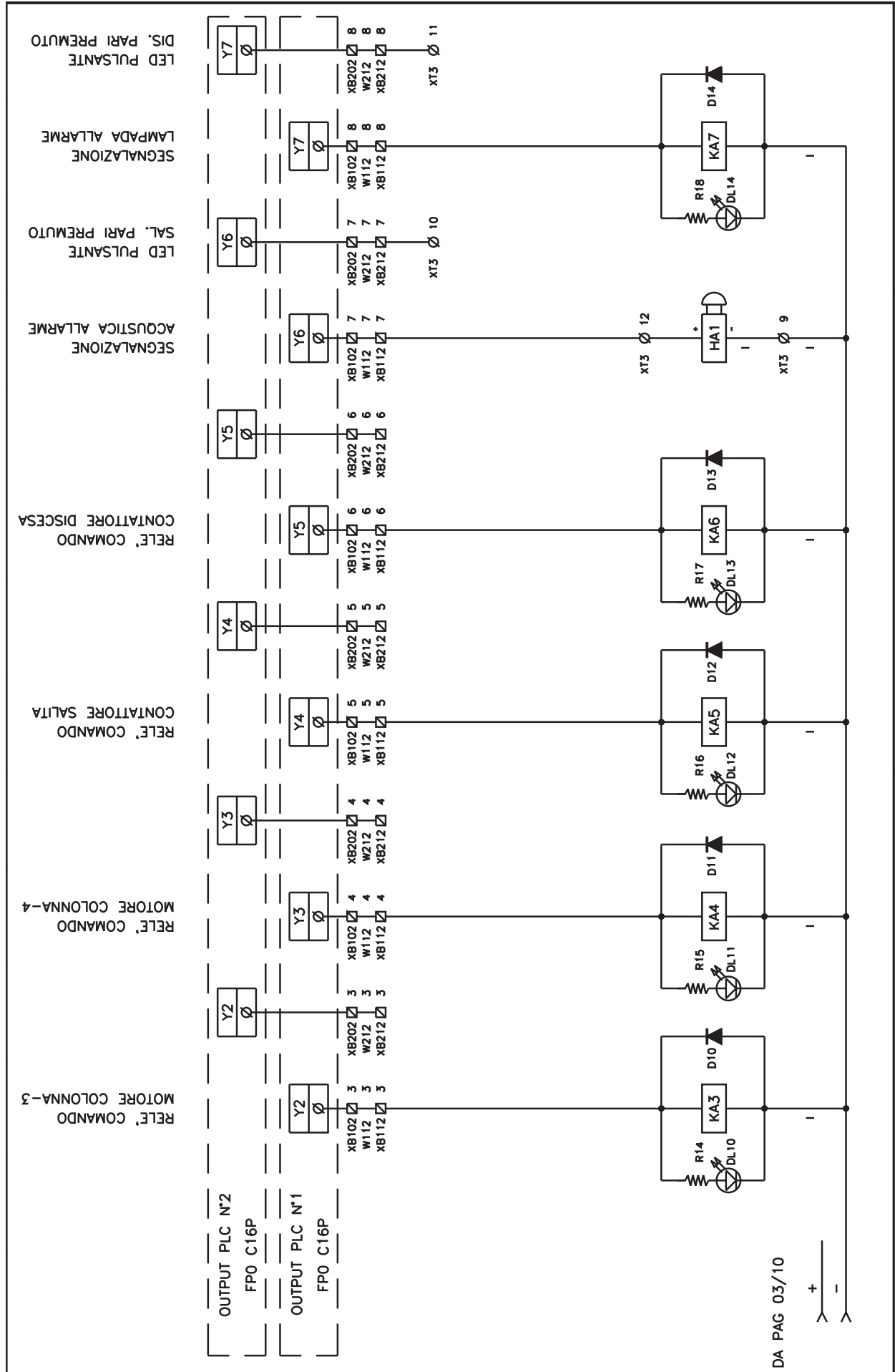

QUADRO ELETTRICO

CONTROL PANEL

SCHALTTAFEL DREHSTROM

COFFRET ÉLECTRIQUE

CUADRO ELECTRICO

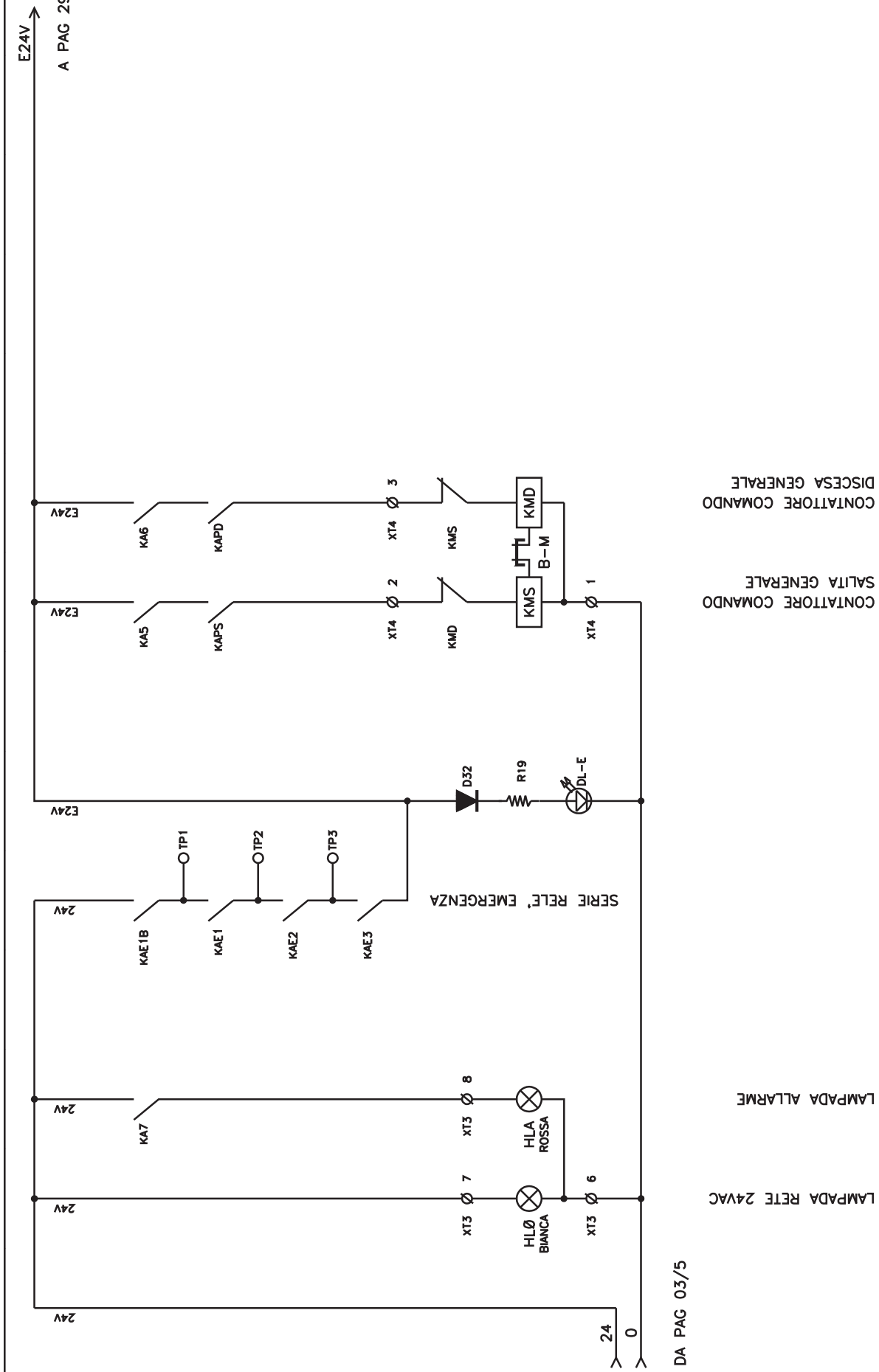

CONTATORE COMANDO DISCESA GENERALE

CONTATORE COMANDO SALITA GENERALE

LAMPADA ALLARME

LAMPADA RETE 24VAC

DA PAG 03/5

QUADRO ELETTRICO

CONTROL PANEL

SCHALTTAFEL DREHSTROM

COFFRET ÉLECTRIQUE

CUADRO ELECTRICO

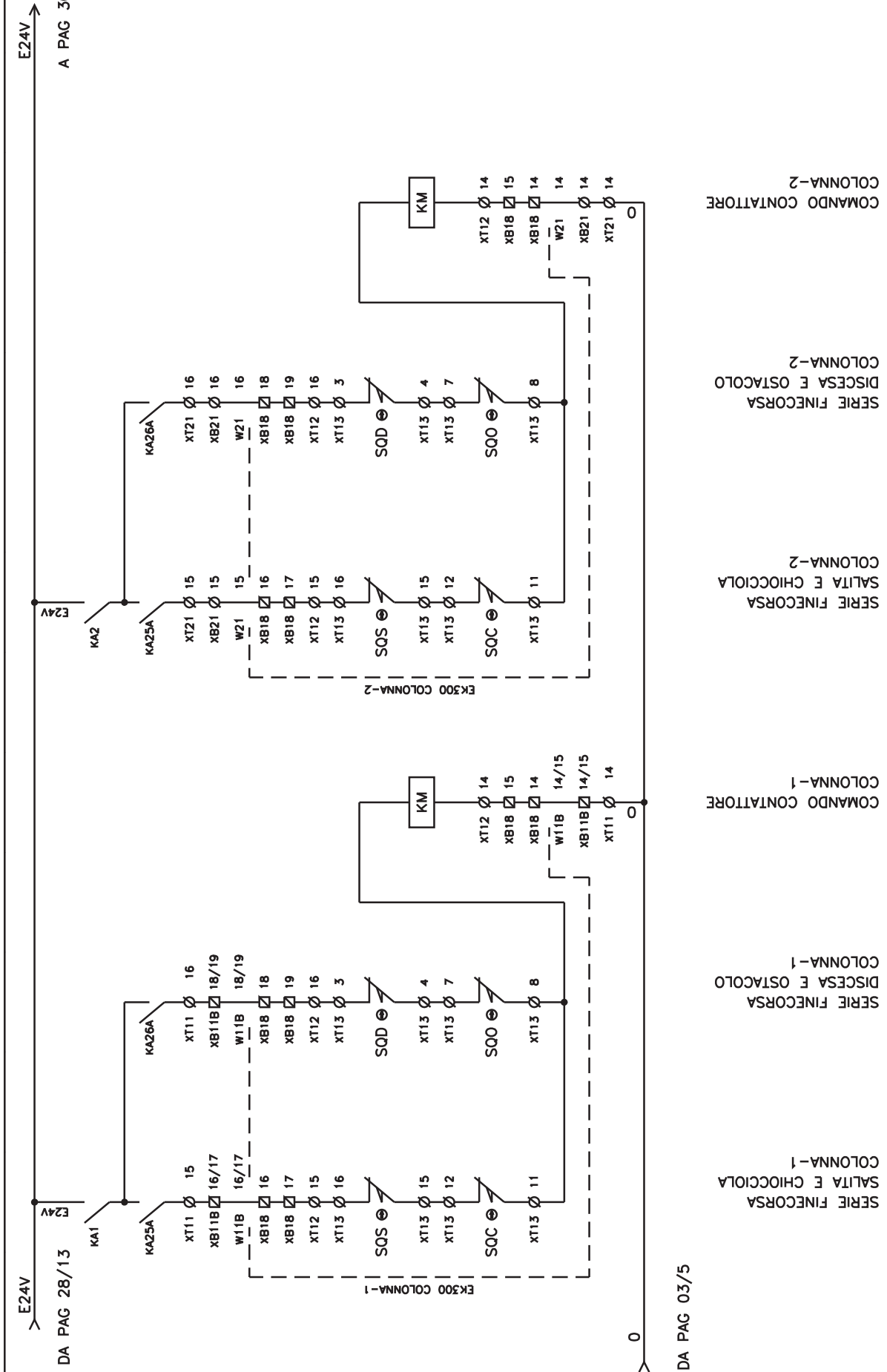

QUADRO ELETTRICO

CONTROL PANEL

SCHALTTAFEL DREHSTROM

COFFRET ÉLECTRIQUE

CUADRO ELECTRICO

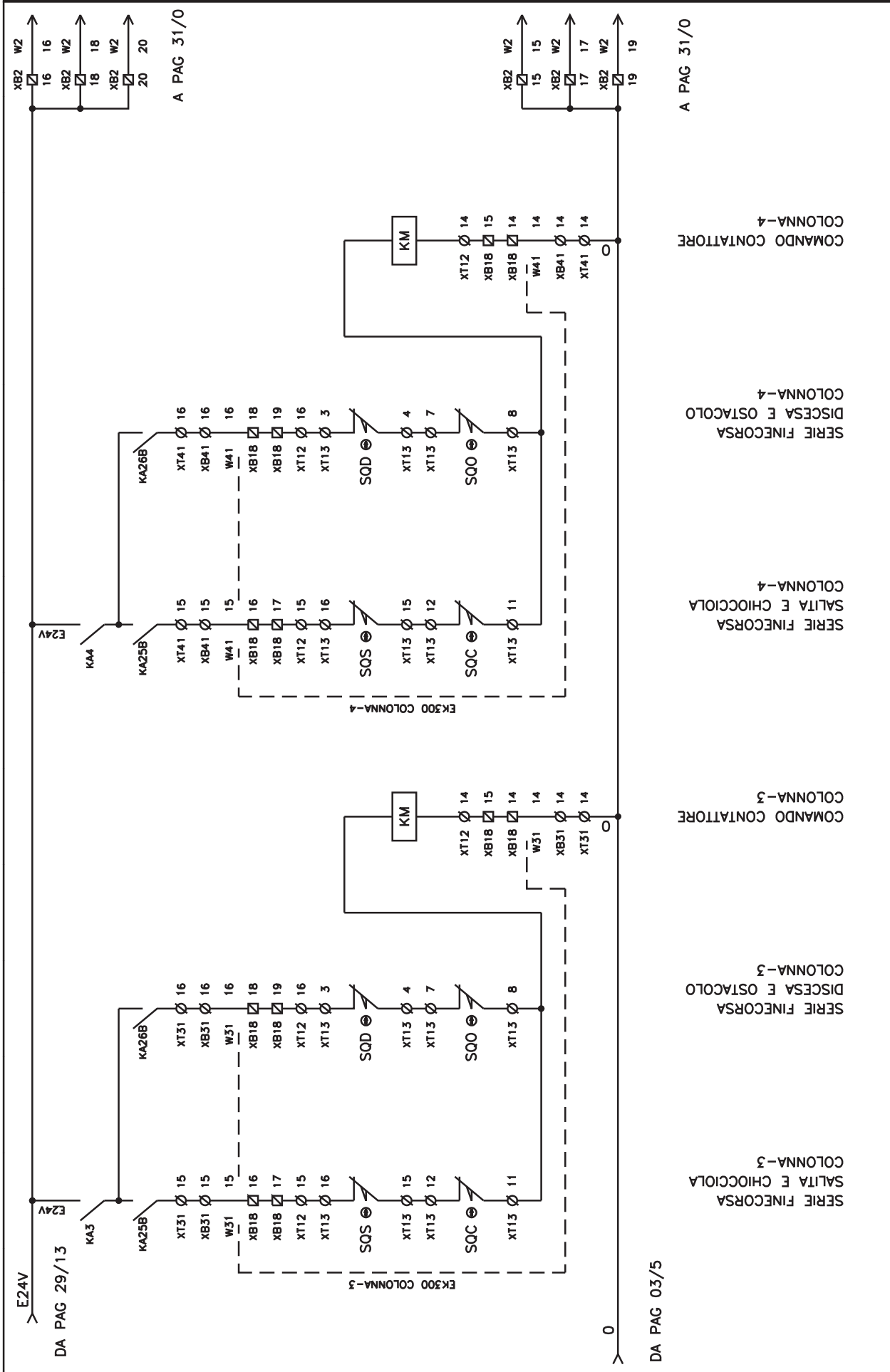

COMANDO CONTATORE
COLONNA-4

SERIE FINECORSA
DISCESA E OSTACOLO
COLONNA-4

SERIE FINECORSA
SALITA E CHIOCIOLO
COLONNA-4

COMANDO CONTATORE
COLONNA-3

SERIE FINECORSA
DISCESA E OSTACOLO
COLONNA-3

SERIE FINECORSA
SALITA E CHIOCIOLO
COLONNA-3

A PAG 31/0

A PAG 31/0

DA PAG 29/13

DA PAG 03/5

SCHEMA COMPLESSIVO SCHEDA COLONNE EK300 D2147

QUADRO ELETTRICO

CONTROL PANEL

SCHALT TAFEL DREHSTROM

COFFRET ÉLECTRIQUE

CUADRO ELECTRICO

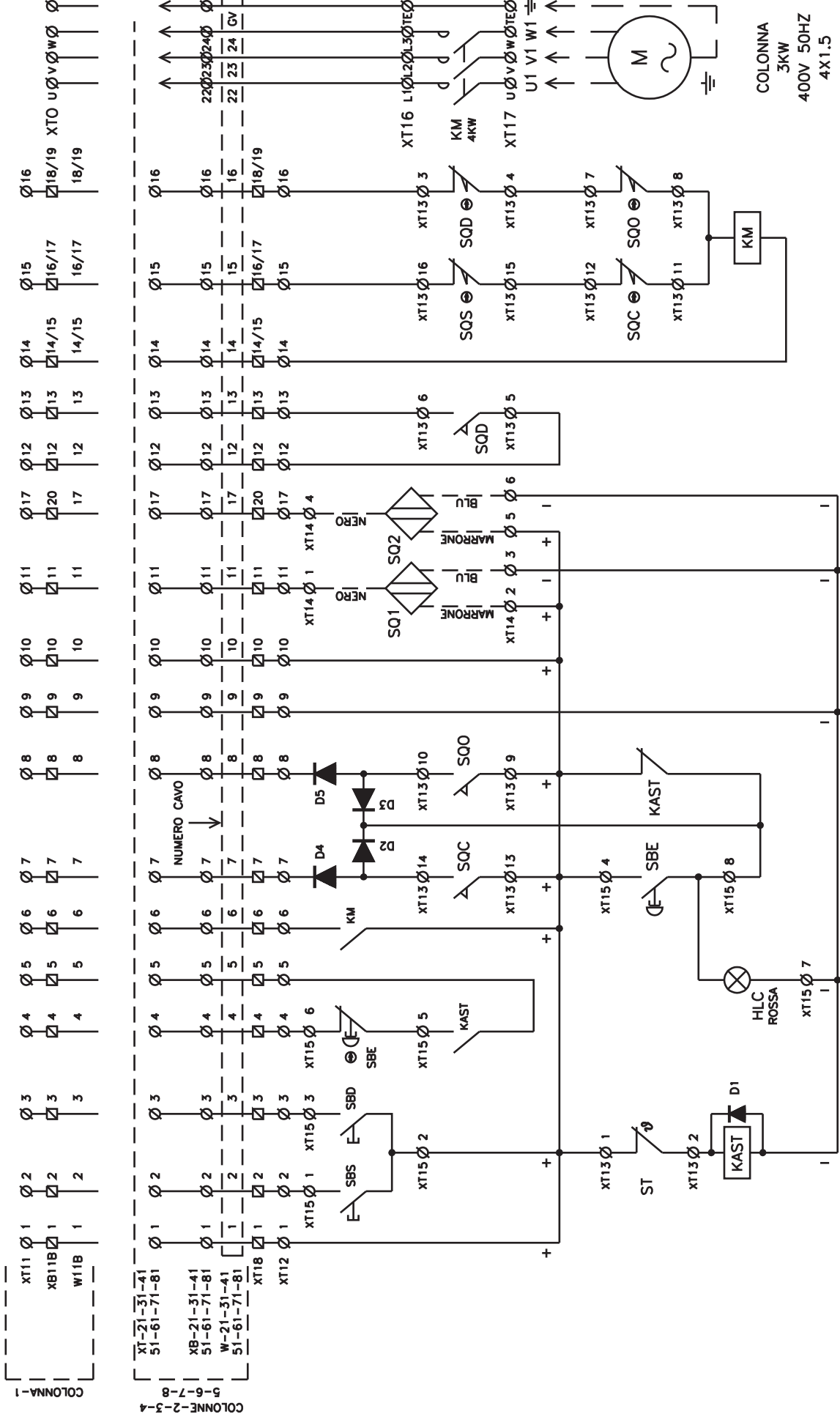

QUADRO ELETTRICO

CONTROL PANEL

SCHALTTAFEL DREHSTROM

COFFRET ÉLECTRIQUE

CUADRO ELECTRICO

LAY/OUT CAVO E CONNETTORI COLLEGAMNTO COLONNE

ESTERNO QUADRO

INTERNO QUADRO

CONNETTORI DI POTENZA USCITA QUADRO
XB21-31-41 M XB21-31-41 F

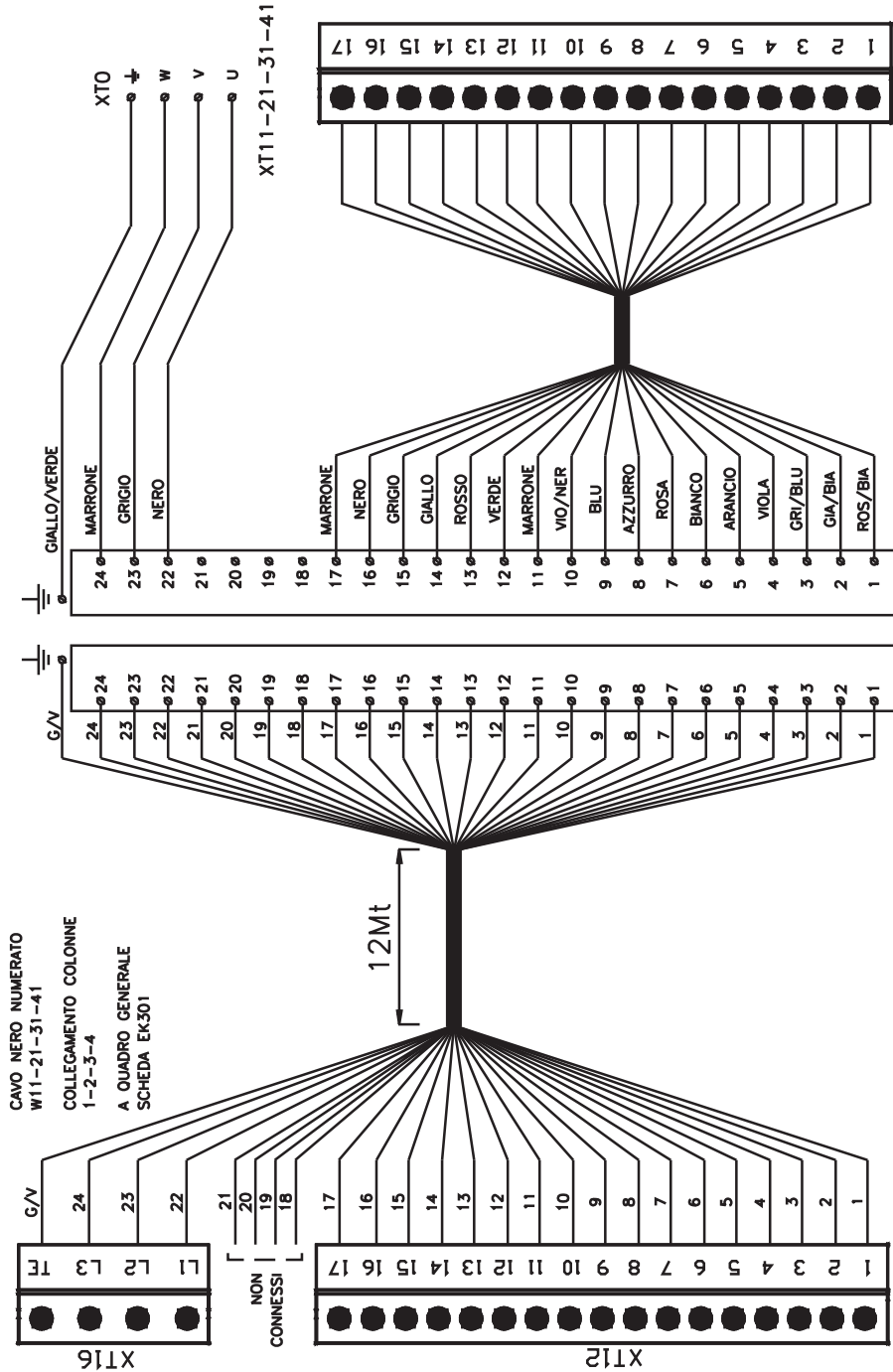

"ATTENZIONE"
COLLEGAMENTO COLONNA-1
A QUADRO GENERALE SCHEDA EK301
AUSILIARI TRAMITE XB11B W11B
MOTORE DIRETTO A XT1

CONNETTORI QUADRO
LATO DX

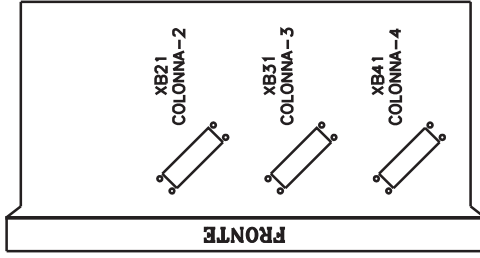

CONNETTORI QUADRO
LATO SX

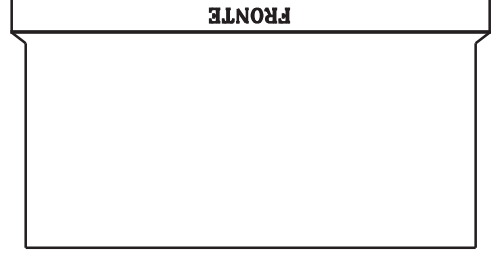

QUADRO ELETRICO

CONTROL PANEL

SCHALTTAFEL DREHSTROM

COFFRET ÉLECTRIQUE

CUADRO ELECTRICO

LAY/OUT SCHEDA COLONNE EK300 D2147

QUADRO ELETRICO
COLONNA SLAVE

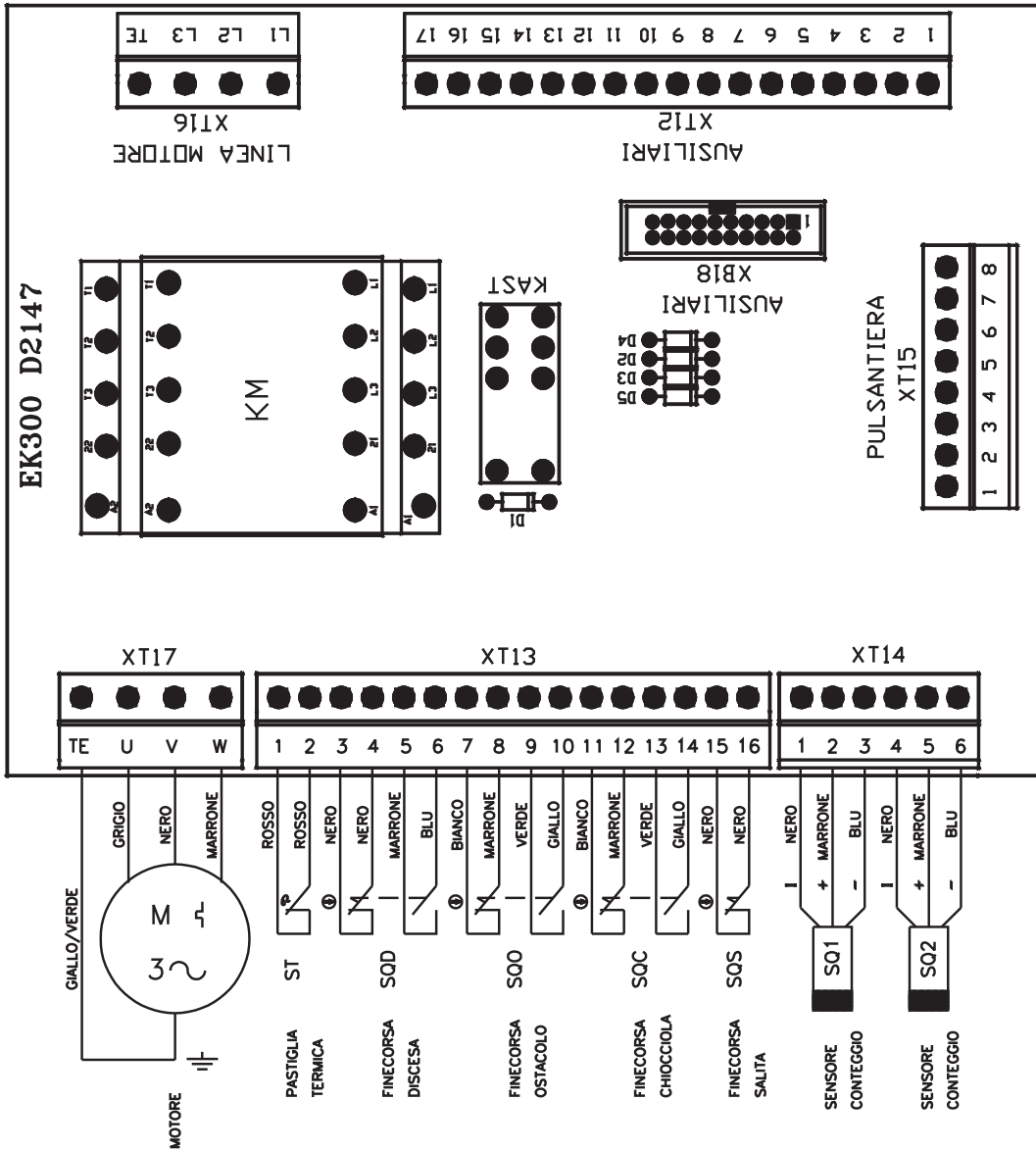
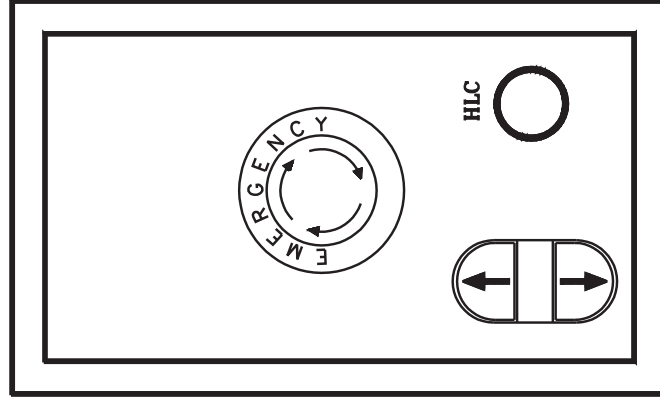

QUADRO ELETTRICO

CONTROL PANEL

SCHALTTAFEL DREHSTROM

COFFRET ÉLECTRIQUE

CUADRO ELECTRICO

LAY/OUT SCHEDA QUADRO GESTIONE COLONNE-1-2-3-4 EK301 D2148

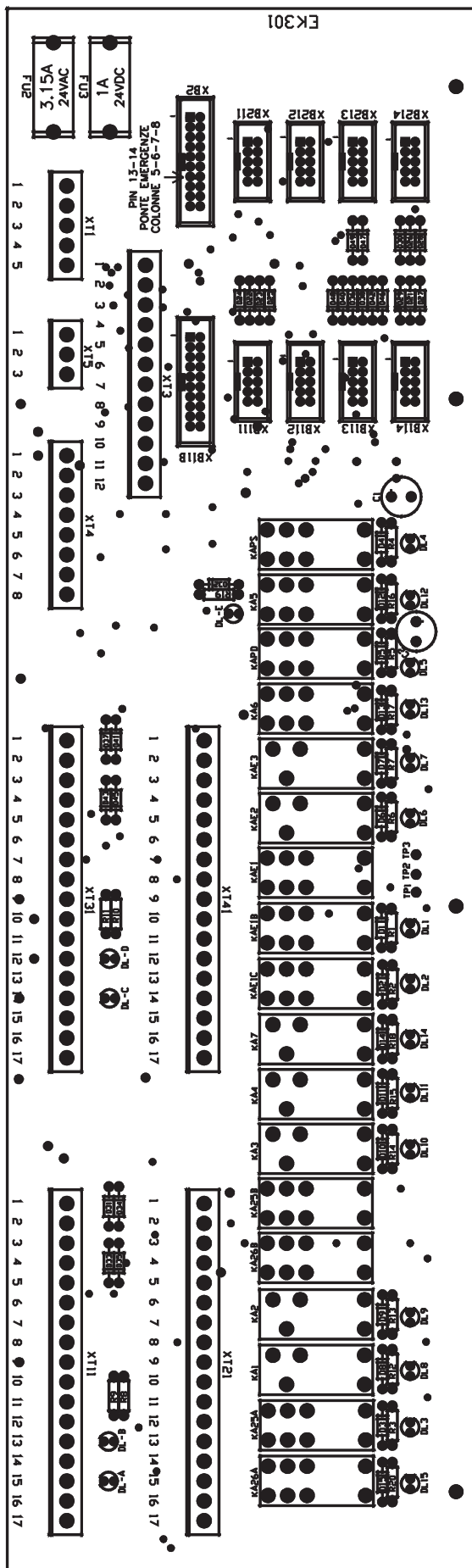

QUADRO ELETTRICO

CONTROL PANEL

SCHALTTAFEL DREHSTROM

COFFRET ÉLECTRIQUE

CUADRO ELECTRICO

SCHEDA EK301 D2148

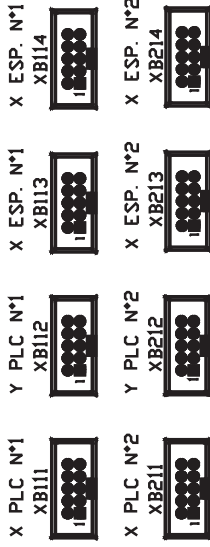

PLC + ESP	CAVO FLATT	SCHEDA EK301
X101	W111	XB111
X102	W112	XB112
X103	W113	XB113
X104	W114	XB114
X201	W211	XB211
X202	W212	XB212
X203	W213	XB213
X204	W214	XB214

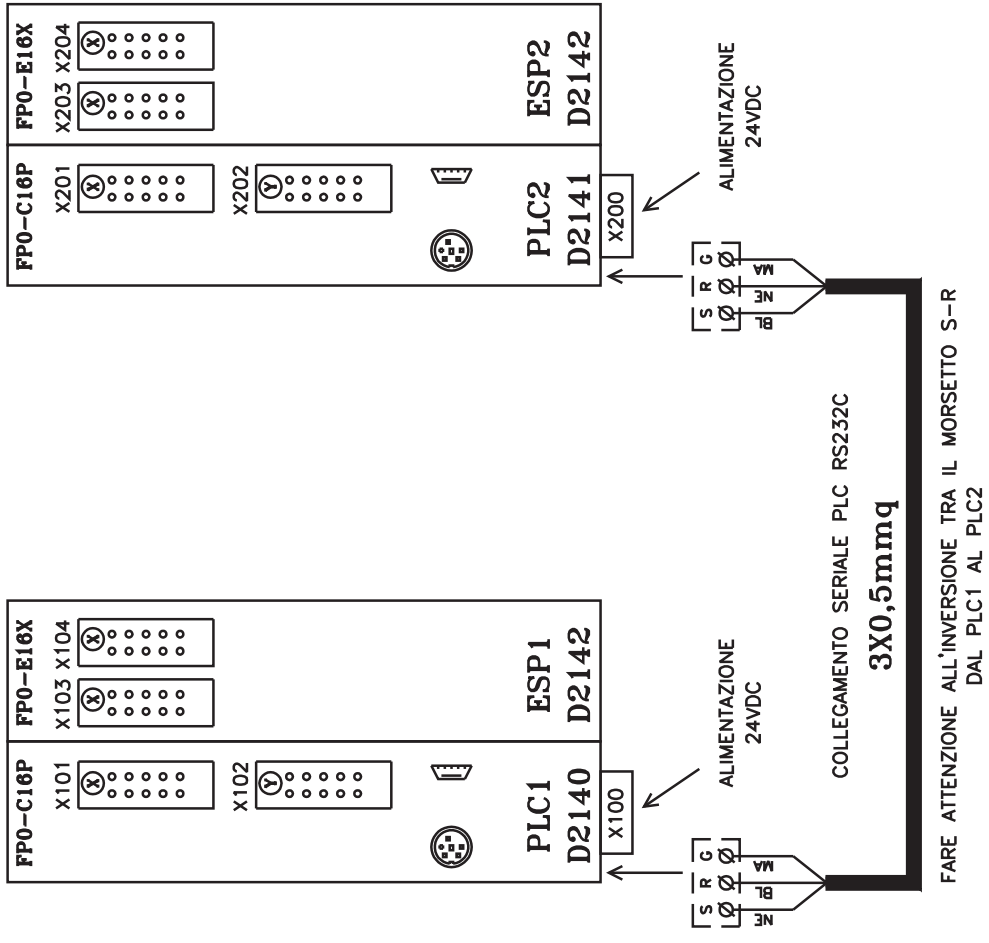

QUADRO ELETTRICO

CONTROL PANEL

SCHALTAFEL DREHSTROM

COFFRET ÉLECTRIQUE

CUADRO ELECTRICO

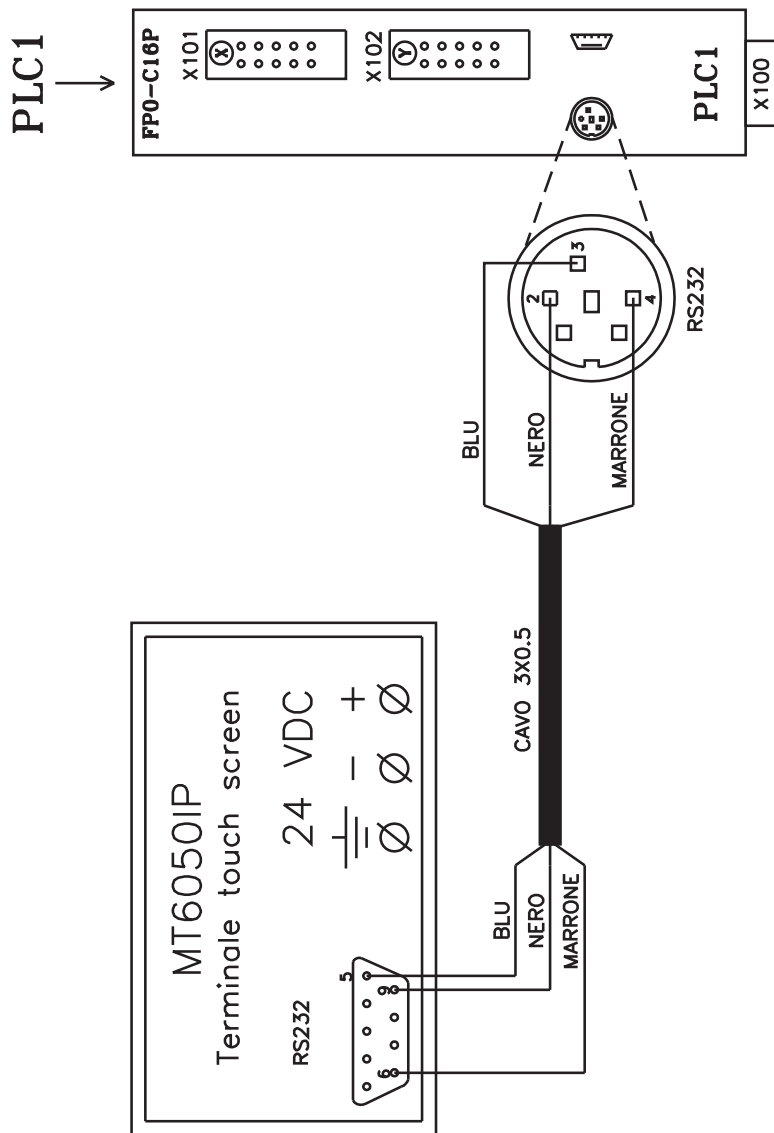

LEGENDA E DESCRIZIONE CONDUTTORI E CONNETTORI - KEY AND DESCRIPTION OF ELECTRIC WIRES AND CONNECTORS-LEGEND ET DESCRIPTION DES CABLES ET DES CONNECTEURS - ZEICHENERKLÄRUNG UND BESCHREIBUNG KABELN UND ANSCHLÜSSE/LEYENDA Y DESCRIPTION CABLES Y CONECTORES						
Rif./Ref.	Part Code	Descrizione	Description	Description	Beschreibung	Denominacion
PE/		TERRA GENERALE/GIALLO-VERDE	General ground/yellow-green	Terre general/ jaune, vert	Grund generell/gelb-grün	Tierra general amarillo, verde
U-V-W		400V 50HZ/NERO	400V 50HZ/black	400V 50HZ/noir	400V 50HZ/schwarz	400V 50HZ/negro
24VAC		TENSIONE AUSILIARIA 24VAC/ROSSO	Auxiliary supply 24VAC/red	tension auxiliaire 24VAC/rouge	Hilfs-Spannung 24VAC/rot	voltaje auxiliar 24VAC/rojo
24VDC		TENSIONE AUSILIARIA 24VDC/+MARRONE-BLU	Auxiliary supply 24VDC/+brown-blue	tension auxiliaire 24VDC/+Brun-bleu	Hilfs-Spannung 24VDC/+Braun-blau	voltaje auxiliar 24VDC/Marrón-azul
Ø		MORSETTI E CONNETTORI	Terminals and connectors	Mors de blocage et connecteurs	Klemme und ANSCHLÜSSE	Terminal y conectores
		COLLEGAMENTI FLAT	Flat Connections	connexctions FLAT	FLAT Verbindungen	Conexiones FLAT
LEGENDA E DESCRIZIONE ARTICOLI QUADRO COMANDO - KEY AND DESCRIPTION OF CONTROL BOARD ARTICLES -LEGEND ET DESCRIPTION DES ARTICLES DE PANNEAU DE COMMANDE -ZEICHENERKLÄRUNG UND BESCHREIBUNG ARTIKELN ELEKTRO-STEUERKASTEN -LEYENDA Y DESCRIPTION DE ARTÍCULOS DE PANEL ELECTRICO DE CONTROL						
Rif./Ref.	Part Code	Descrizione	Description	Description	Beschreibung	Denominacion
FU		Fusibile (non fornito) 10x38 3x32A RIT	Fuse carrier (not suplyed) 10x38 3x32A RIT	Schmelzsicherung 10x38 3x32A RIT	Fusible 10x38 3x32A RIT	Fusible 10x38 3x32A RIT
QS1	R1320	INTERRUTTORE GENERALE 4X63A	SWITCH	INTERRUPTEUR	SCHALTER	INTERRUPTOR
KMS/D	B0562	TELERUTTORE 230V 3TF3311-OAC2	CONTACTOR 230V 3TF3311-OAC2	TÉLÉRUPTEUR 230V 3TF3311-OAC2	FERNSCHALTER 230V 3TF3311-OAC2	CONTACTOR 230V 3TF3311-OAC2
XT1	B6338	MORSETTIERA CONNESSIONI LTW75	CONNECTING BOARD	BOÎTE À BORNES	KOMPLETTES	TABLERO DE BORNES
KARF	B6339	RELE CONTROLLO ROTAZIONE FASI	RELAY	RELAIS	RELAIS	RELÉ
FU1	B6340	PORTAFUSIBILE BIPOLAR.10X38 1A RI	FUSE HOUSING 10X38 1A RI	PORTE-FUSIBLE 10X38 1A RI	SCHMELZSICHERUNGHALTER 10X38 1A RI	PORTAFUSIBLES 10X38 1A RI
TC1	B6341	TRASFORMATORE AUSILIARIO 150VA	TRANSFORMER 150VA	TRANSFORMATEUR 150VA	TRANSFORMATOR 150VA	TRANSFORMADOR 150VA
GS1	B6342	ALIMENTATORE 24VAC/24VDC 1.5A	POWER SUPPLY	ALIMENTATION D'ÉNERGIE	SPG.VERSORGUNGSTEIL	FUENTE DE ALIMENTACIÓN
EK300	D2147	SCHEDA COMANDO COLONNE SINGOLE	SINGLE POSTS CONTROL BOARD	PLATINE DE CONTRÔLE COLONNE	KONTROLL KARTE SÄULE	PLACA DE CONTROL DE COLUMNAS SINGULAS
EK301	D2148	SCHEDA QUADRO GEN.EK301-10	CONTROL BOARD	PLATINE	KARTE	PLACA DE CONTROL
HLO	B2410	LAMPADA BIANCA 24V MM25	WHITE LAMP 24V	LAMPE POUR VOYANT LUMINEUX 24V	KONTROLLEUCHTE 24V	LAMPARA DE SEÑALIZACION 24V
HLA	B6346	LAMPADA ROSSA 24V	PILOT LAMP	LAMPE POUR VOYANT LUMINEUX	KONTROLLEUCHTE	LAMPARA DE SEÑALIZACION
SA1	D2171	SELETTORE 0-1 D.22 1XNO BIANCO	SELECTOR TO KEY 0/1	SÉLECTEUR À VEROUILLER	ZU BEFESTIGEN VORWAHL	SELECTOR A AFINAR
PLC N°1	D2140	PLC CPU N°1	PLC CPU	PLC CPU	PLC CPU	PLC CPU
PLC N°2	D2140	PLC CPU N°2	PLC CPU	PLC CPU	PLC CPU	PLC CPU
ESP N°1-2	D2142	PLC ESPANSIONE 16X	PLC EXPANSION	PLC EXPANSION	PLC EXPANSION	PLC EXPANSION
W111	B6351	CAVETTO FLATT SIGL. W111	FLAT CABLE(X) PLC N°1 TO BOARD EK301	FLAT CÂBLE(X) PLC N°1 A LA PLATINE EK301	FLAT KABEL (X) SPS N°1 KARTE EK301	FLAT CABLE(X) PLC N°1 A (X) PLACA EK301
W112	B6352	CAVETTO FLATT SIGL. W112	FLAT CABLE (Y) PLC N°1 TO BOARD EK301	FLAT CÂBLE(Y) PLC N°1 A LA PLATINE EK301	FLAT KABEL (Y)SPS N°1 AN KARTE EK301	FLAT CABLE (Y) PLC N°1 A PLACA EK301
W113	B6353	CAVETTO FLATT SIGL. W113	FLAT CABLE(X) ESP N°1 TO BOARD EK301	FLAT CÂBLE(X) ESP N°1 A LA PLATINE EK301	FLAT KABEL(X) ESP N°1 AN KARTE EK301	FLAT CABLE (X) ESP N°1 A PLACA EK301
W211	B6357	CAVETTO FLATT SIGL. W211	FLAT CABLE(X) PLC N°2 TO BOARD EK301	FLAT CÂBLE(X) PLC N°2 A LA PLATINE EK301	FLAT KABEL (X) SPS N°2 AN KARTE EK301	FLAT CABLE(X) PLC N°2A PLACA EK301
W212	B6358	CAVETTO FLATT SIGL. W212	FLAT CABLE(Y) PLC N°2 TO BOARD EK301	FLAT CÂBLE (Y) PLC N°2 A LA PLATINE EK301	FLAT KABEL (Y) SPS N°2 AN KARTE EK301	FLAT CABLE (Y) PLC N°2 A PLACA EK301
W213	B6359	CAVETTO FLATT SIGL. W213	FLAT CABLE(X) ESP N°2 TO BOARD EK301	FLAT CÂBLE (X) ESP N°1 A LA PLATINE EK301	FLAT KABEL (X) ESP N°1 AN KARTE EK301	FLAT CABLE(X) ESP N°1 A PLACA EK301
W11B	B6362	CAVETTO FLATT SIGL. W11B	POST N°1AUXILIARY FLAT CABLES TO BOARD EK301	FLAT CÂBLES DE LA COLONNE N°1 A LA PLATINE EK301	FLAT KABELN SAULE N°1 AN KARTE EK301	FLAT CABLESCOLUMNNA N°1 A PLACA EK301
W114	D2159	CAVETTO FLATT SIGL. W114	FLAT CABLE(X) PLC N°1 TO BOARD EK301	FLAT CÂBLE(X) PLC N°1 A LA PLATINE EK301	FLAT KABEL (X) SPS N°1 KARTE EK301	FLAT CABLE(X) PLC N°1 A (X) PLACA EK301
W214	D2163	CAVETTO FLATT SIGL. W214	FLAT CABLE(X) PLC N°2 TO BOARD EK301	FLAT CÂBLE(X) PLC N°2 A LA PLATINE EK301	FLAT KABEL (X) SPS N°2 AN KARTE EK301	FLAT CABLE(X) PLC N°2A PLACA EK301
W2	B6375	CAVETTO FLATT SIGL. W2	FLAT CABLE(X) ESP N°2 TO BOARD EK301	FLAT CÂBLE (X) ESP N°1 A LA PLATINE EK301	FLAT KABEL (X) ESP N°1 AN KARTE EK301	FLAT CABLE(X) ESP N°1 A PLACA EK301

LEGENDA E DESCRIZIONE ARTICOLI BORDO COLONNE-KEY AND DESCRIPTION OF ARTICLES LOCATED AT THE POSTS MARGIN- LEGEND ET DESCRIPTION DES ARTICLES SITUEE A LA MARGE DE COLONNES - ZEICHENERKLÄRUNG UND BESCHREIBUNG ARTIKELN MARGE VON SAULEN -LEYENDA Y DESCRIPCION DE ARTICULOS SITUADOS EN EL MARGEN DE COLUMNAS						
Rif./Ref.	Part Code	Descrizione	Description	Description	Beschreibung	Denominacion
SBS/SB D	D1230	Pulsante salita/discesa colonne-1-2-3-4	Lifting/Descent push button for posts 1-2-3-4	Bouton de montée/descente pour le colonnes 1-2-3-4	Druckschalter anheben/absenken saulen 1-2-3-4	Pulsador de subida/bajada de la columnas 1-2-3-4
SBE	D2169	Pulsante emergenza colonne-1-2-3-4	Emergency push button for posts 1-2-3-4	BOUON D'ÉMERGENCE	AUFTAUCHKNOPF	BOTÓN DE APARICIÓN
HLC	B6346	Lampada allarme colonne-1-2-3-4	Posts 1-2-3-4 Alarm lamp	TÉMOIN ALARME de colonnes 1-2-3-4	Kontrollampe 'Alarm'SÄULEN 1-2-3-4	LUZ ALARMA de columnas 1-2-3-4
SQ	B4090	Sensore conteggio colonne 1-2-3-4	Posts 1-2-3-4 position limit switch	Capteurs de colonnes 1-2-3-4	Sensoren von Säulen 1-2-3-4	Sensores columnas 1-2-3-4
ST		Pastiglia termica motore colonne 1-2-3-4	Posts 1-2-3-4 thermal switch	Thermique moteur colonnes 1-2-3-4	Wärmerelais Säulen 1-2-3-4	Térmico columnas 1-2-3-4
M		Motore colonne 1-2-3-4	Posts 1-2-3-4 motor	Moteur colonnes 1-2-3-4	Motor Säulen 1-2-3-4	Motor columnas 1-2-3-4
W21-31-41	B6458	Cavo e connettore collegamento colonna	cable and connector post connection	Câble et connecteur branchement de la colonne	Kabel und Stecker Link Spalte	Cable y conector de enlace de columna
LEGENDA E DESCRIZIONE SCHEDA GESTIONE COLONNE1-2-3-4 EK301 D2148						
FU2		FUSIBILE PROTEZIONE 24VAC (5X20 3.15 A RITARDATO)				
FU3		FUSIBILE PROTEZIONE 24VDC (5X20 1A RITARDATO)				
HA1		SEGNALAZIONE ACUSTICA ALLARME				
DL-ABC D		LED SEGNALAZIONE DIAGNOSTICA GUASTI				
XB1		CONNETTORE ALIMENTAZIONI AUSILIARIE				
XB2		CONNETTORE CONNESSIONI SCHEDA EK203 COLONNE-5-6-7-8				
XB3		CONNETTORE PULSANTIERA QUADRO COMENDO				
XB4		CONNETTORE COLLEGAMENTI INTERNI QUADRO COMANDO				
XB5		CONNETTORE ALIMENTAZIONE PLC/ESP.				
XB11B		CONNETTORE AUSILIARI COLONNA N°1				
XB11		CONNETTORE COLONNA N°1(UTILIZZATO SOLO CON COLONNA SEPARATA DAL QUADRO ELETTRICO)				
XB21		CONNETTORE COLONNA N°2				
XB31		CONNETTORE COLONNA N°3				
XB41		CONNETTORE COLONNA N°4				
XB111		CONNETTORE INPUT (X) PLC N°1				
XB112		CONNETTORE OUTPUT (Y) PLC N°1				
XB113		CONNETTORE INPUT (X) ESP. N°1				
XB114		CONNETTORE INPUT (X) ESP. N°1				
XB211		CONNETTORE INPUT (X) PLC N°2				
XB212		CONNETTORE OUTPUT (Y) PLC N°2				
XB213		CONNETTORE INPUT (X) ESP. N°2				
XB214		CONNETTORE INPUT (X) ESP. N°2				
KA1		RELE' COMANDO MOTORE COLONNA N°1				
KA2		RELE' COMANDO MOTORE COLONNA N°2				
KA3		RELE' COMANDO MOTORE COLONNA N°3				
KA4		RELE' COMANDO MOTORE COLONNA N°4				
KA5		RELE' COMANDO CONTATTORE SALITA				
KA6		RELE' COMANDO CONTATTORE DISCESA				

KA7		RELE' COMANDO SEGNALAZIONE ESTERNA			
KA8		RELE' COMANDO LAMPADA ALLARME			
KA25A		RELE' GESTIONE SALITA GENERALE			
KA25B		RELE' GESTIONE SALITA GENERALE			
KA26A		RELE' GESTIONE DISCESA GENERALE			
KA26B		RELE' GESTIONE DISCESA GENERALE			
KAE1		RELE' GESTIONE EMERGENZE COLONNE			
KAE1B		RELE' GESTIONE EMERGENZE COLONNE			
KAE1C		RELE' GESTIONE EMERGENZE COLONNE			
KAE2		RELE' COMANDO ALLARME N°2 CICLO			
KAE3		RELE' COMANDO ALLARME N°3 CICLO			
KAPS		RELE' GESTIONE PULSANTI SALITA			
KAPD		RELE' GESTIONE PULSANTI DISCESA			
LEGENDA E DESCRIZIONE SCHEDA COMANDO COLONNE1-2-3-4 EK300					
KM		CONTATTORE MOTORE COLONNA			
KAST		RELE' GESTIONE PASTIGLIA TERMICA MOTORE			
XB12		CONNETTORE ALIMENTAZIONI AUSILIARIE DA QUADRO SCHEDA EK301			
XB13		CONNETTORE FINECORSIA			
XB14		CONNETTORE SENSORE CONTEGGIO			
XB15		CONNETTORE PULSANteria			
XB16		CONNETTORE LINEA MOTORE DA QUADRO SCHEDA EK301			
XB17		CONNETTORE MOTORE			
XB18		CONNETTORE FLATT ALIMENTAZIONI AUSILIARIE DA QUADRO SCHEDA EK301			
BORDO MACCHINA D2143 LEGENDA E DESCRIZIONE FINECORSIA					
SQS	B1899	FINECORSIA SALITA COLONNE			
SQD	B1899	FINECORSIA DISCESA COLONNE			
SQC	B1899	FINECORSIA CHIOCCIOLA COLONNE			
SQO	B1898	FINECORSIA OSTACOLO COLONNE			
BORDO MACCHINA D2551 LEGENDA E DESCRIZIONE FINECORSIA					
SQS	D0320	FINECORSIA SALITA COLONNE			
SQD	D0320	FINECORSIA DISCESA COLONNE			
SQC	D1919	FINECORSIA CHIOCCIOLA COLONNE			
SQO	D0319	FINECORSIA OSTACOLO COLONNE			

Part Code	Sugg	Descrizione	Description	Beschreibung	Description	Denominacion
A0102		DADOBLK ALTO M6 UNI 7473 ZB	ZINC PLATED HIGH NUT M6	VERZINKTE MUTTER WEIT M6	ECROU HAUT M6 GALVANISE'	TUERCA ALTA M6 ZINCADA
A0267		CHIAVETTA 10X8X50 UNI 6604	KEY 10X8X50 UNI 6604	KEIL 10X8X50 UNI 6604	CLAVETTE 10X8X50 UNI 6604	CHAVETA 10X8X50 UNI 6604
A0400		SEEGER E20 UNI 7435	SNAP RING E20 UNI 7435	SEEGER-RING E20 UNI 7435	CIRCLIPS E 20 UNI 7435	SEEGER E20 UNI 7435
A1486		RONDELLA 12,5X30X3 ZB	WASHER D.12,5X30X3	SCHEIBE D.12,5X30X3	RONDELLE D.12,5X30X3	ARANDELA 12,5X30X3 ZB
B0900		VITE TE M12X30 UNI 5739	SCREW TE M12X30 UNI 5739	SCHRAUBE TE M12X30 UNI 5739	VIS TE M12X30 UNI 5739	TORNILLO TE M12X30 UNI 5739
B1116		CAVALLOTTO TRAZIONE TENDINA	SUPPORT	HALTER	SUPPORT	SOPORTE
B1117		PERNO X CAVALLOTTO TENDINA 251	PIN	BOLZEN	AXE	PERNO
B1118		MOLLA A TRAZIONE 251	SPRING	FEDER	RESSORT	MUELLE
B1898		MICRO.CAB.M12-3 1800FF4515 KDM	MICROSWITCH	MIKROSCHALTER	CONTACT	MICROINTERRUPTOR
B1899		MICRO.CAB.M12-3 1800FF4515 KSM	MICROSWITCH	MIKROSCHALTER	CONTACT	MICROINTERRUPTOR
B6200XX		CARRELLO LTW75	CARRIAGE	SCHLITTEN	CHARIOT	CARRO
B6201		RUOTA CARRELLO LTW75 ZB	WHEEL	RAD	ROUE	RUEDA CARRO (TIMON POSTERIOR)
B6202	*	PATTINO LATERALE CARRELL LTW75	CARRIAGE LATERAL RUNNER	SEITLICHER SCHLITTENGLEITSCHUH	PATIN DE GUIDAGE LATÉRAL	PATÍN
B6203	*	RONDELLA RASAM.RUOTA LTW75 ZB	WASHER	DICHTUNG	RONDELLE	ARANDELA
B6204	*	RONDEL.RAS.EST RUOTA LTW75 ZB				ARANDELA
B6205XX		COLONNA LTW75	POST	SÄULE	COLONNE	COLUMNA
B6206		VITE PORTANTE LTW75	LIFTING SCREW	TRAGENDE SCHRAUBE	VIS PORTEUR	TORNILLO PORTANTE
B6207		PIASTR.PORT.CUS.INF.LTW75 ZB	PLATE	PLATTE	PLAQUE	PLACA
B6208XX		PIASTR.PORT.CUS.SUP.LTW75	PLATE	PLATTE	PLAQUE	PLACA
B6209		RUOTA FONICA LTW75 ZB	PHONIC WHEEL	PHONISCHE RAD	ROUE PHONIQUE	RUEDA FÓNICA
B6210		BOCCOLA FILETTATA SUP LTW75 ZB	BUSH	BUECHSE	DOUILLE	CASQUILLO
B6211		FLANGIA CENTRAG.SUP.LTW75 ZB	SELF-CENTRING FLANGE	SELBSTZENTRIERENDE FLANSCH	BRIDE AUTOCENTREUSE	BRIDA
B6214	*	CHIOCCIOLA PORTANTE LTW75				TORNILLO PATRÓN PORTANTE
B6215	*	CHIOCCIOLA SICUREZZA LTW75 ZB	SAFETY NUT	SICHERHEITSSPIRALSCHRAUBE	ÉCROU DE SÉCURITÉ	TORNILLO PATRÓN DE SEGURIDAD
B6216		PORTA RUOTA ANT LTW75 ZB				
B6217		PERNO RUOTA ANT LTW75 ZB	PIN	BOLZEN	AXE	PERNO
B6218		PERNO RUOTA ANT LTW75 ZB	PIN	BOLZEN	AXE	PERNO
B6220		PIATTELLO FERMO MOLLA LTW75 ZB	PLATE	PLATTE	PLATEAU	PLATILLO
B6221		SUPPORTO RUOTA POST LTW75 ZB	SUPPORT WHEELS	UNTERSTÜTZUNGSRÄDER	ROUES DE SOUTIEN	RUEDAS DE LA AYUDA
B6222		SUPPORT.FULCR.RUOTA LTW75 ZB				
B6223XX		TIMONE LTW75	HANDLE	HANDGRIFF	POIGNEE	ASA
B6226		PERNO RUOTA POST.LTW75 ZB	PIN	BOLZEN	AXE	PERNO
B6227		BOCCOLA AUTOL.40X50X35 FE SINT				CASQUILLO AUTOLUBRIC.
B6228	*	CUSCINETTO 53310 U310 50X95X34,4	BEARING	LAGER	ROULEMENT	COJINETE
B6230	*	MOTORIDUTTORE 042V.P.R=10.94KW1.84	MOTOR	MOTOR	MOTEUR	MOTOR
B6231		RUOTA TIMONE D125 683103 LTW75	WHEEL	RAD	ROUE	RUEDA
B6232		RUOTA ANT D80 681101 LTW75	WHEEL	RAD	ROUE	RUEDA
B6234		MOLLA RUOTA ANT.ISO10243 LTW75	SPRING	FEDER	RESSORT	MUELLE
B6236		RONDELLA FERMO PIGNON.LTW75 ZB				ARANDELA
B6238		TONDO DISTANZIALE LTW75				
B6239		MOLLA BLOCCO TIMONE LTW75	SPRING	FEDER	RESSORT	MUELLE
B6240		BANDELLA ANTERIORE LTW75				
B6241		CAMMA SU CHIOCC.SICUR.LTW75 ZB	CAM	NOCKE	CAME	EXCENTRICA
B6242		CAMMA MICRO OSTACOLO LTW75 ZB	CAM	NOCKE	CAME	EXCENTRICA
B6244		SUPP.QUADR.ELETT.R.LTW75 ZB				
B6246		BANDELLA POSTERIORE LTW75				

B6248		CAMMA ALTEZZA LTW75 ZB				
B6252		CARTER MOTORIDUTTORE LTW75 ZB				CÁRTER
B6253		DISTAN.MOTORIDUT.10MM LTW75 ZB				
B6254		DISTANZIALE MOTORIDUT.5MM LTW75 ZB				DISTANCIADOR
B6255		DISTANZIALE MOTORIDUT.1MM LTW75 ZB				DISTANCIADOR
B6261		PULEGGIA HTD 24-8M-30 LTW75				POLEA
B6262		PULEGGIA HTD 48-8M-30 LTW75				POLEA
B6263		DISTANZIALE SU VITE LTW75 ZB				DISTANCIADOR
B6264		DISTANZIALE SU MOTORIDUT.LTW75 ZB				DISTANCIADOR
B6266		MOLLA A TAZZA UNI 8737 B40GR2	SPRING	FEDER	RESSORT	MUELLE
B6267	*	CUSCINETTO A SFERE 6208 2RS				COJINETE DE BOLAS 6208 2RS
B6268	*	CINGHIA GATES 8MGTC-720-30				CORREA
B6285XX		CARRELLO LTW55	CARRIAGE	SCHLITTEN	CHARIOT	CARRO
B6286XX		COLONNA LTW55	POST	SÄULE	COLONNE	COLUMNNA
B6289XX		PIASTRA SUPERIORE LTW55	PLATE	PLATTE	PLAQUE	PLACA
B6290		SUPPORTO RIDUTTORE LTW55 ZB	SUPPORT	HALTER	SUPPORT	SOPORTE
B6291		VITE PORTANTE LTW55	LIFTING SCREW	TRAGENDE SCHRAUBE	VIS PORTEUR	TORNILLO PORTANTE
B6292		DISTANZIALE MOTORIDUTTORE LTW55 ZB	SPACER	DISTANZSTUECK	ENTRETOISE	DISTANCIADOR
B6293		RUOTA FONICA LTW55 ZB	PHONIC WHEEL	PHONISCHE RAD	ROUE PHONIQUE	RUEDA FÓNICA
B6294		ANELLO INF.ARRES.SIC.LTW75 ZB	RING	DICHTUNG	BAGUE	ANILLO
B6295		COPERCHIO POST.COLON.LTW55 ZB	COVER	DECKEL	COUVERCLE	TAPA
B6297		SUPPORTO CAVO ELETTR.LTW55 ZB	SUPPORT	HALTER	SUPPORT	SOPORTE
B6298	*	CHIOCCIOLA PORTANTE LTW55	RIGHT NUT	HAUPTSCHNECKE	ECROU PORTEUR	TORNILLO PATRÓN PORTANTE
B6299BZ	*	CHIOCCIOLA SICUREZZA LTW55 BZ	SAFETY NUT	SICHERHEITSSPIRALSCHRAUBE	ÉCROU DE SÉCURITÉ	TORNILLO PATRÓN DE SEGURIDAD
B6304	*	MOTORIDUTTORE NMRV063 R=15 KW2.2 LTW55	MOTOR	MOTOR	MOTEUR	MOTOR
B6305	*	MOTORIDUTTORE CHA 042VPR=10.94 KW2.2	MOTOR	MOTOR	MOTEUR	MOTOR
B6307		CONTROPIATTO FIS.MOT.LTW55 ZB	SUPPORT	HALTER	SUPPORT	SOPORTE
B6371		CATENA PORTACAVI COLONNE LTW75	CHAIN CABLE SUPPORT	KETTE	CHAÎNE	CADENA
B6377		VITE TE M14X140 PF UNI 5737 ZB	SCREW	SCHRAUBE	VIS	TORNILLO
B6385		SEEGER I68 UNI 7437				
B6386		PRIGIONIERO M8X45 UNI 914				
B6387		SUPPORTO CATENARIA CARREL.LTW55 ZB	SUPPORT	HALTER	SUPPORT	SOPORTE
B6388		SUPPORTO CATENARIA COLON.LTW55 ZB	SUPPORT	HALTER	SUPPORT	SOPORTE
B6389		CAMMA MICR.USURA CHIO.LTW55 ZB	CAM	NOCKE	CAME	EXCENTRICA
B6390		TENDINA LTW55	PROTECTION	SCHUTZROLLO	PROTECTION	PROTECCIÓN
B6391		VITE TE M14X160 PF UNI 5737 ZB	SCREW	SCHRAUBE	VIS	TORNILLO
B6397		CHIAVETTA 8X7X100 UNI 6604	KEY	KEIL	CLAVETTE	CHAVETA
B7111		PATTINO LATERALE CARR.LTW55'10	PAD	GLEITSCHUH	PATIN	PATÍN
B7256	*	MICROINTER.SIC.CAB.M12 FF4515-	MICROSWITCH	MIKROSCHALTER	CONTACT	MICROINTERRUPTOR
B7263	*	MICROIN.SIC.CAB.M12 90Ø FF4515	MICROSWITCH	MIKROSCHALTER	CONTACT	MICROINTERRUPTOR
B7272R		QUADRO COM.GEN.LTW55/100 4C-D	ELECTRIC CONTROL PANEL	ELEKTRO-STEUERKASTEN	COFFRET ÉLECTRIQUE	CUADRO ELÉCTRICO
B7903XX		COLONNA LTWF125C	POST	SÄULE	COLONNE	COLUMNNA
B7905	*	CHIOCCIOLA SICUREZZA.LTWF125 ZB	SAFETY NUT	SICHERHEITSSPIRALSCHRAUBE	ÉCROU DE SÉCURITÉ	TORNILLO PATRÓN DE SEGURIDAD
B7906	*	CHIOCCIOLA PORTANTE LTWF125	RIGHT NUT	HAUPTSCHNECKE	ECROU PORTEUR	TORNILLO PATRÓN PORTANTE
B7907		VITE PORTANTE LTWF125	LIFTING SCREW	TRAGENDE SCHRAUBE	VIS PORTEUR	TORNILLO PORTANTE
B7908		GHIERA CHIOCCIOLA LTWF125				

B7909	*	PATTINO LATERALE CARR.LTWF125	SIDE SLIDING PAD	GLEITSCHUHE	PATIN	PATÍN
B7911		RONDEL.RAS.EST.RUOT.LTWF125 ZB				
B7912XX		CARRELLO LTW65	CARRIAGE	SCHLITTEN	CHARIOT	CARRO
B7913XX		COLONNA LTW65	POST	SÄULE	COLONNE	COLUMNA
B7917		PERNO PORTARUOTA LTWF125 ZB	PIN	BOLZEN	AXE	PERNO
B7919		BOCCOLA FILETTA.SUP.LTWF125 ZB	BUSH	BUECHSE	DOUILLE	CASQUILLO
B7920		SUPPORTO RIDUTTORE LTWF125 ZB	SUPPORT	HALTER	SUPPORT	SOPORTE
B7921		PIASTRA TESTA COM.LTWF125 ZB	PLATE	PLATTE	PLAQUE	PLACA
B7921XX		PIASTRA TESTA COM.LTWF125C	PLATE	PLATTE	PLAQUE	PLACA
B7922		SUPPORTO TIMONE LTWF125 ZB	SUPPORT	HALTER	SUPPORT	SUPORTE
B7923		CARTER SUPERIORE LTWF125 ZB	UPPER CASING	OBERES GEHÄU	CARTER SUPÉRIEUR	PROTECCION SUPERIOR
B7924		CARTER CENTRALE LTWF125 ZB	CASING	GEHAEUSE	CARTER	CARTER
B7925		CARTER INFERIORE LTWF125 GZ				
B7927		SUPPOR.QUADR.ELETT.R.LTWF125 ZB				
B7929		CAMMA OSTACOLO LTWF125 ZB	CAM	NOCKE	CAME	EXCENTRICA
B7930		CAMMA ALTO/BASSO LTWF125 ZB				
B7932		CAMMA SU CHIOCC.SIC.LTWF125 ZB				
B7933		BIELLA POSTERIORE LTWF125 ZB				
B7934		PROTEZ.FRONT.VITE LTWF125 ZB				
B7935		PROTEZ.LATER.VITE LTWF125 ZB				
B7936XX		CARRELLO LTWF100	CARRIAGE	SCHLITTEN	CHARIOT	CARRO
B7942		KIT RUOTA CARRELLO LTWF125C ZB	WHEEL KIT	KIT RÄDER	KIT ROUE	KIT RUEDA
B7943		KIT RUOTA ANT.LTWF125C				
B7955	*	CUSCINETTO ZKL 29412J	BEARING	LAGER	ROULEMENT	COJINETE
B8020		POMPA A LEVA 200KG COMP.LTWF60	PUMP	PUMPE	POMPE	BOMBA
B8086		MOTORIDUTTORE NMRVP 090VPR=1.30 KW3	MOTOR	MOTOR	MOTEUR	MOTOR
B8393		RUOTA FONICA LTWF125 ZB	PHONIC WHEEL	PHONISCHE RAD	ROUE PHONIQUE	RUEDA FÓNICA
B8491		RONDELLA RASA.RUOT.LTWF125B ZB	WASHER	DICHTUNG	RONDELLE	ARANDELA
B8547		SUPPORTO SENSORI LTWF125 ZB	SUPPORT	HALTER	SUPPORT	SOPORTE
B8735IX		CARTER PROTEZ.COL.LTWF125BINOX				
B8784IX		LAMIERA CARTER.SUP.5TWF125B IN				
C0159		ANELLO SEEGER E15 UNI 7435	SEEGER E15 UNI 7435	SEEGER-RING E15 UNI 7435	BAGUE EXTÉRIEUR Ø15	ARO ELÁSTICO ØE 15 UNI 7435
D0311		CATENA PORTACAVI COL.LTW125B	CHAIN CABLE SUPPORT	KETTE	CHAÎNE	CADENA
D0319	*	MICROINTERRUPTORE CAB.M12-3 180ØFF4531-KSM	MICROSWITCH	MIKROSCHALTER	CONTACT	MICROINTERRUPTOR
D0320	*	MICROINTERRUPTORE CAB.M12-3 180ØFF4531-KDM	MICROSWITCH	MIKROSCHALTER	CONTACT	MICROINTERRUPTOR
D1723R		QUADRO LTW55/100 4C '14	ELECTRIC CONTROL PANEL	ELEKTRO-STEUERKASTEN	COFFRET ÉLECTRIQUE	CUADRO ELÉCTRICO
D1919		MICR.CAB.M12-3 90Ø FF4531KSM				
D1969		SUPPORTO SENSORE LTW55 ZB '15				
D1970		SUPPORTO SENSORE LTW75 ZB '15				
D2303	*	SENS.CAB.M12-2 90ØL=52,5MM PNP				
R0046		DADO MEDIO M12 UNI 5588	NUT M12	MUTTER M12 UNI 5588	ECROU M12 UNI 5588	TUERCA M12 UNI 5588